2nd floor

Southern Illinois University
Carbondale

# Commencement

May 14 and 15, 1999

Digitized by the Internet Archive
in 2012 with funding from
CARLI: Consortium of Academic and Research Libraries in Illinois

http://www.archive.org/details/commencement1999maysout

# Commencement

May 14 and 15, 1999

The commencement ceremony is an important occasion not only for you but for other graduates, families, and friends. Although it is a happy time, it should not be a time of revelry. Your conduct at the ceremony should be dignified. Alcoholic beverages may not be brought into either the SIU Arena or Shryock Auditorium either by degree candidates or guests. Security personnel will be on hand to deal with alcohol or other distracting objects.

Professional photographers will be taking two photographs of each graduate as he or she crosses the stage. Each graduate will receive a proof print of each of those shots at no charge, and will have the opportunity to purchase additional copies or various photograph packages at a reasonable cost.

# Southern Illinois University Carbondale

When its doors were first opened in 1874, Southern Illinois University Carbondale was a place where teachers and scholars believed that their graduates should be prepared to make useful contributions to the health and strength of society. This is still our intention. Outstanding departments, dedicated faculty, thorough and often inspired instruction, and a thoughtful blending of old wisdom with new knowledge have become the hallmarks of the University.

Because this is true, we can point with pride to our alumni, many of whom are distinguished scholars, business leaders, artists, and public servants, and many more of whom are essential to organizations and communities throughout the nation.

Knowing that classroom learning is only one facet of education, we help students learn to play through intramural sports, training in crafts, outdoor activities for individuals and groups, a variety of musical organizations; learn to help themselves through wellness education, physical fitness training, and counseling; learn to help others through fraternal, community service, political, and volunteer groups; learn to see and know their surroundings through hands-on projects, field trips, lectures, and excursions of their own.

In encouraging students to explore the avenues and byways of knowledge and experience, our aim is to expand their view of the world in such a way that, while they focus on the particulars of their careers, they will be able to see their lives and their work in the broad context of the communities and the world.

## Board of Trustees

| *Name* | *Home Town* | *Term Expiration* |
|---|---|---|
| A. D. Van Meter, Jr., *Chair* | Springfield | 2005 |
| Molly D'Esposito, *Vice-Chair* | Winnetka | 2001 |
| George T. Wilkins, Jr., *Secretary* | Edwardsville | 2003 |
| John Brewster | Marion | 2003 |
| William R. Norwood | Carbondale | 2001 |
| Harris Rowe | Jacksonville | 2001 |
| Celeste M. Stiehl | Belleville | 1999 |
| Phil Gersman, *Student Trustee* | Edwardsville | 1999 |
| Mike Ruta, *Student Trustee* | Carbondale | 1999 |

Ted Sanders, *President*
Southern Illinois University

Jo Ann E. Argersinger, *Chancellor*
Southern Illinois University Carbondale

# Contents

**Southern Illinois University Carbondale ..... iii**

**Board of Trustees ..... iii**

**Schedule of Commencement Ceremonies .....vi**

**Distinguished Service Awards.....1**

Marcia L. Bullard.....1
James W. Neckers.....2

**Honorary Degree.....3**

Mark Victor Hansen .....3

**Candidates for Degrees.....4**

**Graduate School.....5**

Doctor of Philosophy.....6
Doctor of Rehabilitation .....8
Specialist .....8
Master of Accountancy.....8
Master of Arts.....8
Master of Business Administration.....9
Master of Fine Arts.....10
Master of Music.....10
Master of Public Administration .....10
Master of Science .....10
Master of Science in Education .....12
Master of Social Work.....14

**School of Law .....15**

Juris Doctor .....16

**College of Agriculture.....18**

Bachelor of Science .....19

**College of Applied Sciences and Arts .....21**

Bachelor of Science .....22
Associate in Applied Science .....26

**College of Business and Administration .....28**

Bachelor of Science.....*29*

**College of Education.....31**

Bachelor of Science.....*32*

**College of Engineering.....38**

Bachelor of Science.....*39*

**College of Liberal Arts .....41**

Bachelor of Arts .....42
Bachelor of Fine Arts .....45
Bachelor of Music .....45
Bachelor of Science.....45

**College of Mass Communication and Media Arts.....47**

Bachelor of Arts .....48
Bachelor of Science.....48

**College of Science.....50**

Bachelor of Arts .....51
Bachelor of Science.....51

**Faculty/Staff Service Awards 1998–1999.....53**

**Air Force and Army Reserve Officer Training Corps.....56**

**Academic Regalia.....57**

**Colors of Tassels and Hoods .....58**

**Commencement Committee 1998–99 .....58**

**The SIU Alumni Association.....59**

**Southern Alma Mater.....61**

# Schedule of Commencement Ceremonies

Friday and Saturday, May 14 and 15, 1999

## Friday, SIU Arena

5:00 P.M.College of Liberal Arts

## Saturday, SIU Arena

| | |
|---|---|
| 8:30 A.M. | College of Education |
| 11:00 A.M. | College of Applied Sciences and Arts |
| 1:30 P.M. | College of Engineering |
| 4:00 P.M. | College of Business and Administration |
| 7:00 P.M. | Graduate School |

## Saturday, Shryock Auditorium

| | |
|---|---|
| 8:30 A.M. | College of Science |
| 11:00 A.M. | College of Agriculture |
| 1:30 P.M. | College of Mass Communication and Media Arts |
| 4:00 P.M. | School of Law |

# Distinguished Service Award

## Marcia L. Bullard

Marcia L. Bullard (Journalism '74) is President, CEO and Editor of *USA Weekend*, America's second most widely circulated magazine. Ms. Bullard was a founding Editor of *USA Today*, and she has been employed by the Gannett organization most of her professional career.

In 1998, she was recipient of the Revlon Business Woman of the Year Award. George Fellows, Revlon's President and Chief Executive Office stated "Marcia Bullard is surely an inspiration to young women who seek to make their mark in journalism, or any profession, and at the same time give back their knowledge and spirit to the community."

Her memberships include the Newspaper Association of America, the American Society of Newspaper Editors, and she is a former board member of the Associated Press Managing Editors. Ms. Bullard has taught college journalism and regularly performs volunteer work.

While Ms. Bullard has made a meteoric rise in the journalism world, she continues to support her alma mater. She serves on the Advisory Board of the College of Mass Communication and Media Arts, and returns to campus twice each year. In addition to being supportive of journalism students entering the profession, she endowed a scholarship in the School of Journalism.

In recognition of her outstanding achievements, service, and dedication, Southern Illinois University Carbondale finds it fitting and proper to present the Distinguished Service Award to Marcia L. Bullard.

# Distinguished Service Award

## James W. Neckers

James W. Neckers graduated from Hope College and earned a Ph.D. at the University of Illinois in 1927. Dr. Neckers joined the faculty at Southern Illinois University and became Chairman of the Department of Chemistry two years later. He served as Chairman of the Department of Chemistry for thirty-six years and retired from SIUC in 1967.

During his tenure at SIUC, Dr. Neckers led the Department of Chemistry from a small department of four faculty to a department of twenty-four faculty. Dr. Neckers guided the department through its first American Chemical Society accreditation. Under Neckers' leadership, the department added the M.S. and Ph.D. degree programs. Additionally, he played the lead role in designing the Parkinson Laboratory.

Dr. Neckers served as President of the Illinois Academy of Science and actively served as a member of the Illinois Teachers Association, National Teachers Association, and the American Chemical Society.

He was a leader who constantly strove to better the welfare of the University, as was demonstrated by his support for faculty participation in University affairs and by his helping to establish the first Faculty Council.

Awards received by Dr. Neckers included the Alumni Association's Great Teacher Award in 1966 and a Distinguished Alumni Award from Hope College in 1996. His former students remember him with great respect and admiration. Even after retirement, he continues to be an active participant in the Department of Chemistry and Biochemistry, attending weekly research seminars, and contributing to an endowment in his name which funds scholarships for students and speaker visits.

In recognition of his contributions, outstanding achievements, service, and distinguished leadership record, Southern Illinois University Carbondale finds it fitting and proper to present the Distinguished Service Award to James W. Neckers.

# Honorary Degree

Doctor of Humane Letters

## Mark Victor Hansen

Mark Victor Hansen earned his undergraduate degree at Southern Illinois University Carbondale. He majored in Speech Communication and graduated in 1970. During his time in Carbondale, he worked as a research assistant for Buckminster Fuller, who taught him to think "comprehensively and anticipatorially". Mr. Hansen also completed some graduate work in the College of Education and in the Design Department. The preparation Hansen received at SIUC enabled him to pursue graduate studies at Golden State University in California where some of his classmates were notables such as Gene Roddenbury, the creator of the Star Trek series, and Jess Stern, a best-selling author.

Mr. Hansen founded his own company, Mark Victor Hansen & Associates, which has developed into one of the nation's premier speaking companies. Over the last twenty-four years in his career as a motivational speaker, Hansen has delivered over five thousand speeches to well over two million people in thirty-six nations. In addition, Hansen's company has created numerous motivational audio tapes and other specialty projects.

In 1990, Mr. Hansen and his partner Jack Canfield began a writing project that culminated in the first *Chicken Soup for the Soul* book. That single book, which was published in 1993, has since blossomed into an empire with seventeen different *Chicken Soup* titles currently in print and twenty-seven million copies sold.

Mr. Hansen is a widely known inspirational speaker who has made a real difference in the lives of many thousands of people. He is also a living example of his teachings. In his book, The *Miracle of Tithing*, Hansen points out that giving to others has multiplying benefits, rewards, and joys. In keeping with this view, a portion of the royalties of all of his book sales is designated to support charities, such as the Arbor Foundation. One of Hansen's goals is to re-forest the planet through the planting of 18 billion additional trees. His challenge to the publishing industry is to plant as many trees as they use in the printing of their books, magazines, and newspapers.

In recognition of his contributions, outstanding achievements, service, and distinguished leadership record, Southern Illinois University Carbondale finds it fitting and proper to present the honorary degree of Doctor of Humane Letters to Mark Victor Hansen.

# Candidates for Degrees

The following lists contain the names of candidates for degrees, the granting of which is contingent upon successful completion of all requirements for the degree.
An asterisk (*) to the right of the name indicates membership in the University Honors program (undergraduate students only).
University Academic Honors listed to the right of the name are as follows for undergraduate students:

cum laude 3.500–3.749
magna cum laude 3.750–3.899
summa cum laude 3.900–4.000

The averages above apply firstly to all work taken at Southern Illinois University Carbondale and in the case of transfer students then to the total work as an additional, but secondary qualification.

# Order of Exercises

## Graduate School

7:00 P.M., Saturday, May 15, 1999, SIU Arena

**(Please stand for the Processional.)**

**Processional**
*Pomp and Circumstance March No. 1*, Sir Edward Elgar, *Composer*
Marianne Webb, *Professor of Music* and *University Organist*

**Greetings and Introduction of Platform Party**
Jo Ann E. Argersinger, *Chancellor*, Southern Illinois University Carbondale

**Presentation of the 1999 Outstanding Scholar Award and 1998 Outstanding Dissertation Award**
Richard E. Falvo, *Acting Dean*, Graduate School
Jo Ann E. Argersinger, *Chancellor*, Southern Illinois University Carbondale
Eric P. Mandat, *Professor*, School of Music, *Recipient*, Outstanding Scholar Award
Warren D. Anderson, Department of Anthropology, *Recipient*, Outstanding Dissertation Award
Lesa Lockford, Department of Speech Communication, *Finalist*, Outstanding Dissertation Award
Manoj Kumar Mohanty, Department of Mining Engineering, *Finalist*, Outstanding Dissertation Award

**Southern Illinois University Alumni Association Outstanding Thesis Award**
Christopher A. P. Nelson, Department of Philosophy, *Recipient*, Outstanding Thesis Award
F. Joseph McClernon, Department of Psychology, *Finalist*, Outstanding Thesis Award
Amit Patwardhan, Department of Mining Engineering, *Finalist*, Outstanding Thesis Award

**Presentation of Candidates and Conferring of Graduate School Degrees**
Jo Ann E. Argersinger, *Chancellor*, Southern Illinois University Carbondale
Richard E. Falvo, *Acting Dean*, Graduate School

**Welcome from the Alumni Association**
Michael Carr, SIU Alumni Association

**Recessional**
*A Festive Recessional*, Walter L. Pelz, *Composer*
Marianne Webb

**Faculty Marshals**
Robert C. Radtke, *Professor*, Department of Psychology, *Grand Marshal*
Du Wayne C. Englert, *Professor*, Department of Zoology, *Faculty Marshal*
William Lee Sharp, *Professor*, Department of Educational Administration and Higher Education, *Faculty Marshal*

**(Please remain in your seat until the Recessional is completed.)**

## Graduate School

Richard E. Falvo, *Acting Dean*
Jack McKillip, *Marshal*
John S. Mead, *Marshal*
Victoria Molfese, *Marshal*
Pam Durso, *Usher*
Barbara Meier, *Usher*
Jim Novelli, *Usher*

## Doctor of Philosophy

Masoud A. Abdulrahim
Journalism, Dr. Dennis T. Lowry
*Newspaper Readership and Credibility in Kuwait: An Analysis of Uses and Gratifications Theory*

Bradley J. Best
Political Science, Dr. Albert P. Melone
*Law Clerks, Support Personnel, and the Decline of Consensual Norms on the United States Supreme Court, 1935–1995*

H. Gene Biby
Speech Communication, Dr. Sarah J. Blackstone
*Mae West's Sex to Hallie Flanagan's Politics: Censorship in the American Theater from 1925–1940*

Cynthia Margaret Bishop
Speech Communication, Dr. Michael G. Parkinson
*Argumentativeness and Verbal Aggressiveness: Aspects of Speech Communication's Raison D'Etre*

Suganthi Chinnaswamy
Physiology, Dr. Michael F. Shanahan
*Structural Analysis of the Human Erythrocyte Glucose Transporter*

Brian Keith Clardy
Historical Studies, Dr. Robbie Lieberman
*The Management of Dissent: Responses to the Post Kent State Protests at Seven Public Universities in Illinois*

Kevin Bradley Clark
Psychology, Dr. Robert A. Jensen, Dr. Douglas C. Smith
*Studies Investigating the Role Played by Vagus Nerve Stimulation in the Modulation of Memory Formation*

Darice A. DeLap
Education–Workforce Education & Development, Dr. Ronald W. Stadt
*Cooperative Learning: A Delphi Study*

Laila A. Farah
Speech Communication, Dr. Ronald J. Pelias
*Storying Our Daily Lives: Lebanese and Palestinian Women Narrate the Performance of Survival, Resistance, and Cultural Membership*

Janice Ray Finney
Education–Health Education, Dr. Judy C. Drolet
*Registered Nurses' Perceptions of Their Own Chemical Impairment and Diversion, and Re-Entry Into Practice: A Qualitative Study*

Charles Paschal Giedeman
Plant Biology, Dr. Beth A. Middleton
*Restoration Potential of Farmed Bottomland in the American Bottom of the Mississippi River Near St. Louis, Missouri*

Kimberly C. Gleason
Business Administration, Dr. Iqbal Mathur
*A Comprehensive Examination of the Determinants of Corporate Multinational Spanning Strategies*

Debra Kay Goddard
Education–Workforce Education & Development, Dr. Ronald W. Stadt
*Occupational Stereotyping and Its Influence on Men in Nursing*

Lynnette L. Harris
Psychology, Dr. James P. O'Donnell
*Neuropsychological Functioning Among School-Aged Children with Perinatally-Acquired HIV Infection*

James Achilles Highland
Philosophy, Dr. Thomas M. Alexander, Dr. Thomas E. Gaskill
*Alchemy: The Transformation of the Soul in the Conversion Narratives of Augustine and Ghazzali*

Kui Huang
Chemistry, Dr. Lori A. Vermeulen
*Synthesis of Network Silicon and Germanium Polymers and Copolymers and Characterization of Their Optical Properties*

Jacqueline Marie Huff
Psychology, Dr. Alan C. Vaux
*Factors Influencing Outreach Programming in College and University Counseling Centers*

Kungshang Lee
Education–Curriculum and Instruction, Dr. Nancy L. Quisenberry
*A Descriptive Study of Writing Development in Chinese Speaking Young Children, Ages 3–6*

Jami S. Leichliter
Psychology, Dr. John A. McKillip
*Effect of Social Ecological Variables on Binge Drinking and Associated Consequences and Violence*

Harold Thompson Little, Jr.
Business Administration, Dr. Robert B. Welker
*The Effects of Characteristics of a Formal Budgeting Process and Supervisors' Budget-Related Behaviors on Managers' Organizational Attitudes and Behaviors*

Tomoyuki Mashimo
Molecular Biology, Microbiology, and Biochemistry, Dr. Kounosuke Watabe
*Tumor Metastasis Suppressor Genes in Prostate Cancer*

Cynthia S. Mester
Education–Educational Psychology, Dr. Ronna F. Dillon
*Efficacy of a Curriculum on Dual Diagnosis for Direct Care Personnel: A Posttest-Only Control Group Design*

Rhett J. Michelson
Physiology, Dr. Jodi I. Huggenvik
*The Cloning and Characterization of NUDR, a Novel Transcription Factor with Implications in Development and Cancer*

Savita Padmanabhan
Molecular Biology, Microbiology, and Biochemistry, Dr. Joseph C. Schmit
*Physical and Structural Characterization of Ribonuclease I from Escherichia Coli*

Steven Neil Poznic
Education–Educational Administration, Dr. William E. Eaton, Dr. Randy J. Dunn
*Implications of Block Scheduling on Area Vocational Center Enrollments*

Althea E. Rhodes
English, Dr. Lisa J. McClure
*Finding the Ties that Bind: Initiation Into Academic and Nonacademic Discourse Communities*

Susan Elizabeth Riser
Education–Educational Psychology, Dr. Richard W. Bradley
*Transition to Womanhood in Late Twentieth Century America: Implications for Counseling*

Salma K. Sadain
Chemistry, Dr. John A. Koropchak
*Investigation of the Effects of Aerosol Flow on Discrete Sample Signals and Development of Condensation Nucleation Light Scattering Detection for Ion Chromatography*

Tanka Nath Sharma
Education–Workforce Education & Development, Dr. John S. Washburn
*The Role of Technical Education and Vocational Training In the Broader Perspective of Nepal's Employment and Training System*

Joyce L. Sheets
Education–Workforce Education & Development, Dr. Marcia A. Anderson
*Perceptions of Certified Court Reporting Instructors Regarding Plateaus Encountered in Skill Development*

Lillian Roberta Shrake
Education–Curriculum and Instruction, Dr. Lawrence Erickson
*Effecting Change in an Early Literacy Program: A Change Agent Focus*

Manohar Singh
Business Administration, Dr. Iqbal Mathur
*An Agency Theoretic Perspective on Product and Global Spanning Strategies*

Leslie Darlene Strategier
Psychology, Dr. Linda R. Gannon
*Effectiveness of Sexual Assault Workshops: A Behavioral Approach*

Margaret Miranda Sullivan
Speech Communication, Dr. Mary Lou Higgerson
*"You've Got to be a Person Too": A Rhetorical Criticism of Student Essays Describing Favorite College Teachers*

Haining Wang
Anthropology, Dr. Prudence M. Rice
*Early Pottery in China: A Review of Archaeological and Environmental Data from Eight Sites*

Aaron Thomas Scott Whitney
Psychology, Dr. Brenda O. Gilbert
*The Effect of Childhood Sexual Abuse and Family Environment on Present and Future Possible Selves*

Claudette Yvonne Williams-Myers
Education–Workforce Education & Development, Dr. Marcia A. Anderson
*Employability Skills Required for the 21st Century Jamaican Workforce: Implications for Education and Training*

Austin A. Winther
Education–Curriculum and Instruction, Dr. Sharon A. Shrock, Dr. Gertrude L. Volk
*Teacher Decision-Making in Implementing a New Environmental Education Curriculum: A Qualitative Study*

Yaxiong Yang
Molecular Biology, Microbiology, and Biochemistry, Dr. Gregory J. Brewer
*Regulation of Amyloid Precursor Protein Gene in Primary Neurons in Response to Extracellular Stimulation and during Synaptogenesis*

Jie Zhang
Historical Studies, Dr. David L. Wilson, Dr. Jian Chen
*Transplanting Identity: A Study of Chinese Immigrants and the Chinese Restaurant Business*

## Doctor of Rehabilitation

Dothel Wilson Edwards, Jr.
Rehabilitation, Dr. Paula K. Davis, Dr. Paul E. Bates
*Racial Affiliation of African Americans and Caucasian Americans with Mental Retardation in Group Home Placement: Implications for Program Practice*

## Specialist

Keith Alan Oates
*Educational Administration*

## Master of Accountancy

Kathleen Blue
*Accountancy*
Meri Devore
*Accountancy*
Philbert Deane Golden
*Accountancy*
Rachel Vernia Moore
*Accountancy*
Stelios Prodromou
*Accountancy*
Vanessa Lachelle Smith
*Accountancy*
Harrys Tsiartas
*Accountancy*

## Master of Arts

Maria Teresa Balogh
*Teaching English to Speakers of Other Languages and Foreign Languages and Literatures*
Nicholas Adam Barron
*Philosophy*
Treva Simone Bogaerts
*Psychology*
Tak Shing Chan
*Telecommunications*
Brady Reid Darvin
*Telecommunications*
Jeremy Keith Dennis
*English and Higher Education*
Deanna Beth Doelitzsch
*Interactive Multimedia*
Pedro Antonio Dos Santos
*Sociology*
Edward Etepa
*Applied Linguistics*
Monte E. Evans II
*Administration of Justice*
Michael Everett Ferguson
*Administration of Justice*
Deborah Ann Gahr Trieu
*Anthropology*
Darren William Haney
*Foreign Languages and Literatures*
Gary James Hart
*Telecommunications*
Jonathan Christopher Haupt
*English*
Yasuhiro Imai
*Teaching English to Speakers of Other Languages*
Kyle Jamal Ismail
*History*
Yumi Kakazu
*Teaching English to Speakers of Other Languages*

John O'Connor Kavanaugh
*English*
Merlin Kong
*Philosophy*
Stefanie Cordelia Kuhn
*Foreign Languages and Literatures*
Richard R. Lawler
*Anthropology*
Chia-hsin Ellen Lee
*Teaching English to Speakers of Other Languages*
Shupeng Li
*Journalism*
Ming-Tzu Liao
*Teaching English to Speakers of Other Languages*
Tina Lucia Loche
*Foreign Languages and Literatures*
Luke Gibson McCarthy
*Teaching English to Speakers of Other Languages*
James Thomas McIntosh
*Administration of Justice*
Erik Jonalbert Meade
*Philosophy*
Mark Mechtenberg
*Telecommunications*
Taihei Mizukami
*Administration of Justice*
Bethanie Jo Morrissey
*Applied Linguistics*
Carol L. Nelson-Lucero
*Administration of Justice*
Anne-Marie R. Obilade
*English*
Meghan Mary Pontbriand
*English*
Colin Scott Robinson
*Applied Linguistics*
Valerie J. Ross
*Psychology*
Bradley Edward Schultz
*Telecommunications*
Daniel N. Seymour
*Anthropology*
Brett Eric Smithson
*History and Higher Education*
Benjamin John Trunk
*Interactive Multimedia*
Hsin-Chun Jamie Tsai
*Teaching English to Speakers of Other Languages*
Shinsuke Watanabe
*Applied Linguistics*
Andrew Allen White
*Anthropology*
Liliana R. Zerpa-Santana
*Teaching English to Speakers of Other Languages*

## Master of Business Administration

Dominic Gerard Arulsamy
*Business Administration*
Amber Dawn Boester
*Business Administration*
Carol Annette Bouche
*Business Administration*
Suzanne Lee Builta
*Business Administration*
Peeyush Chaudhary
*Business Administration*
Ching-Yao Chen
*Business Administration*
Gregory Leroy Cottom
*Business Administration*
Fatoumata Coulibaly
*Business Administration*
Eugene Lee Cross
*Business Administration*
Brady Reid Darvin
*Business Administration*
Anthony Thomas Fleege
*Business Administration*
Jessica M. Greenwald
*Business Administration*
Corey Thomas Gunn
*Business Administration*
Jody Allen Johnson
*Business Administration*
Neophytos L. Kalogerou
*Business Administration*
Swaminathan L. Kalpathy
*Business Administration*
Mosaddeq Khan
*Business Administration*
Danielle A. La Chance-Yates
*Business Administration*
Bradley Allen Lieurance
*Business Administration*
Jamie John McNutt
*Business Administration*
Dwanna Ogles
*Business Administration*
Melanie Ongoa
*Business Administration*
Christopher J. Posey
*Business Administration*
Thomas Keith Riggs
*Business Administration*
Sharon Kay Sagel
*Business Administration*
Nicole Christine Smith
*Business Administration*
James Kirby Spalding III
*Business Administration*
Wei-Ping Tu
*Business Administration*

Shyh-Yun Wan
*Business Administration*
Chad M. Wick
*Business Administration*
Jin Li Zhao
*Business Administration*

## Master of Fine Arts

Petronella C.M. Bannier-Van Vulht Tijssen
*Art*
Anthony Lawrence Beery
*Art*
Brandon Burton Belzer
*Theater*
Brian James Coley
*Creative Writing*
John Edward Conway
*Creative Writing*
James Albert Deanes, Jr.
*Theater*
Marilyn Lynn Eaton
*Theater*
Stefan Brent Forrester
*Creative Writing*
James Alan Gill
*Creative Writing*
Matthew Christopher Guenette
*Creative Writing*
Paul Guest
*Creative Writing*
Joey Dean Hale
*Creative Writing*
Joseph Costello Hamilton
*Art*
Mary Kathrine Krimendahl
*Art*
Julienne T. Lentczner
*Theater*
Ian Patrick Mitchell
*Cinema and Photography*
Patrick Michael Morrissey
*Art*
Daniel D. Reagan-DuVau
*Theater*
Edward Paul Rutkowski
*Creative Writing*
Pamela Jeanne Wallace
*Art*
Christopher Thomas Wilkerson
*Creative Writing*

## Master of Music

Patrick Jermaine Jenkins
*Music*
Pei-Lin Ko
*Music*
Stanley Dean Willis
*Music*
Inara Zandmane
*Music*

## Master of Public Administration

Elaine Middleton Bartlett
*Public Administration*
Jonathan Gobert
*Public Administration*
James Joseph Miller
*Public Administration*
Kristi L. Miller
*Public Administration*
Marla Kay Sweetin
*Public Administration*
Almaz Karim Tolymbek
*Public Administration*

## Master of Science

Muhammed Nabeel Abdel-Ghani
*Electrical Engineering*
Kiran Adhikary
*Civil Engineering*
Mahmoud F. Ahmed
*Mathematics*
James Nelson Akers
*Manufacturing Systems*
Rebecca Ellen Alberson
*Food and Nutrition*
Matthew Lee Barnett
*Civil Engineering*
Jennifer Michelle Bates
*Rehabilitation Counseling*
Christy Ann Bethel
*Rehabilitation Administration and Services*
Daniel H.G. Botofs
*Civil Engineering*
Deborah E. Browne
*Communication Disorders & Sciences*
Larry Wallace Brunker
*Plant and Soil Science*
Thana Buranathananukij
*Civil Engineering*
Angela K. Calcaterra
*Rehabilitation Administration and Services*
Lisa Dills Caringer
*Rehabilitation Counseling*
Vasanth Sai Cattamanchi
*Mechanical Engineering*
Erin Suzanne Chadbourne
*Plant and Soil Science*

How-Yue Chen
*Electrical Engineering*
Kerri Hans Cope
*Geology*
Tammy J. Cox
*Rehabilitation Counseling*
Kehua Cui
*Computer Science*
Kelly Ann Cunagin
*Rehabilitation Counseling*
Stefan Phillip Czerwinski
*Geography*
Jaylene Kay Dagnan
*Behavior Analysis and Therapy*
Errol B. Daniels
*Rehabilitation Counseling*
Indranil De
*Computer Science*
Jason Carl Del Gandio
*Speech Communication*
Jean DuPree
*Molecular Biology, Microbiology, and Biochemistry*
Ross Eugene Easterling, Jr.
*Geography*
Scott Richard Elliott
*Computer Science*
Dawn Marie Etter
*Rehabilitation Counseling*
Thomas Howard Farris III
*Civil Engineering*
Kyle Edward Ferguson
*Behavior Analysis and Therapy*
Lisa Shannon Fisher
*Rehabilitation Counseling*
Nancy A. Fisk
*Communication Disorders & Sciences*
Stephanie C. Fitzjerrells
*Rehabilitation Counseling*
John Allen Fletcher
*Rehabilitation Counseling*
Nancy Catreece Foster
*Rehabilitation Counseling*
Tricia Lynn Fowler
*Rehabilitation Counseling*
Jan Fuhrmann
*Economics*
Elaine Ruth Gower
*Food and Nutrition*
Trevor Neville Haas
*Civil Engineering*
Marcy Lee Claxton Hale
*Rehabilitation Counseling*
Kevin Dahl Hall
*Rehabilitation Administration and Services*
Peggy Hammond-Bixler
*Rehabilitation Counseling*
Kristann M. Harrigan
*Rehabilitation Counseling*
Stephanie Ann Hatchel
*Agribusiness Economics*
De Vona Antoinette Haywood
*Rehabilitation Counseling*
Anthony D. Heavin
*Physiology*
Donovan B. Henry
*Zoology*
Tara Lynette Hering
*Plant and Soil Science*
Camila Beth Hilderbrand
*Mathematics*
Susanne Howard
*Plant and Soil Science*
Wenchuan Hu
*Computer Science*
Keith LeRoy Hurley
*Zoology*
Edward F. Jaramillo
*Civil Engineering*
Janet E. Johnson
*Biological Sciences*
Jewel L. Jones
*Rehabilitation Counseling*
Larry Cornelius Jones
*Rehabilitation Counseling*
Amy Karen Kilgard
*Speech Communication*
Rector N'Guessan Koffi
*Geology*
Courtney A. Kohn
*Rehabilitation Counseling*
Jason Henry Kortte
*Communication Disorders & Sciences*
Christopher J. Krakowski
*Geography*
Allen Louis Kross
*Mathematics*
James Brian Ladonski
*Zoology*
Anthony James Lasley
*Communication Disorders & Sciences*
James A. Lively
*Geography*
Patricia Maliro
*Agribusiness Economics*
Amy Nicole Mann
*Plant and Soil Science*
Leah Renee McAlister
*Agribusiness Economics*
Jeffrey Scott McDaniel
*Rehabilitation Administration and Services*
Molly Beth McElvain
*Rehabilitation Counseling*
Kristin Leigh McGuire
*Communication Disorders & Sciences*

Brian Detrick Mitchell
*Rehabilitation Counseling*
Joseph William Montgomery
*Food and Nutrition*
Jerry D. Mount
*Geography*
Le'Tisha Antionette Murray
*Rehabilitation Administration and Services*
Joseph J. Myers
*Zoology*
Kimberly Newsome
*Rehabilitation Counseling*
Panagiotis Efstathiou Pantazopoulos
*Molecular Biology, Microbiology, and Biochemistry*
Courtenay Leon Park
*Forestry*
Graciela Perez
*Biological Sciences*
Paul Edward Pinnon
*Plant and Soil Science*
Brandon William Poiter
*Civil Engineering*
Sarah Jo Poole
*Rehabilitation Counseling*
Jackqulyn Joy Pratt
*Rehabilitation Administration and Services*
Sheila Rene Qualls
*Rehabilitation Counseling*
Michael Redmer
*Zoology*
Vladimir V. Roganov
*Electrical Engineering*
Valerie J. Ross
*Psychology*
David Peter Ruffatto
*Mathematics*
Edgar Salgado-Garcia
*Behavior Analysis and Therapy*
Douglas K. Scott
*Psychology*
Kelsi Michelle Scott
*Plant Biology*
Andrew T. Selle
*Zoology*
Kimberly Wogelius Smiley
*Communication Disorders & Sciences*
Christine Ann Smith
*Zoology*
Julie Anne Sowman-Roland
*Rehabilitation Counseling*
Jayanthi Srinivasan
*Electrical Engineering*
Robert Christian Steeples
*Rehabilitation Counseling*
Lucretia Aldridge Stoelzle
*Rehabilitation Counseling*
Michelle Marie Stokes
*Communication Disorders & Sciences*
Angela Marie Suttner
*Animal Science*
Geoffrey A. Swift
*Mechanical Engineering*
Tuan Eng Tan
*Computer Science*
Kevin Zhikai Tang
*Computer Science*
Nancy Byrd Taylor
*Rehabilitation Counseling*
Pedro Tomas
*Rehabilitation Counseling*
David Frank Torrence
*Rehabilitation Counseling*
Julian Iliev Vassilev
*Computer Science*
H. Todd Vaughn
*Rehabilitation Administration and Services*
Yi Wang
*Computer Science*
Michael P. Whitney
*Rehabilitation Administration and Services*
Christopher Jon Williamson
*Rehabilitation Administration and Services*
Shea L. Willis
*Rehabilitation Counseling*
Anthony Duane Wilson
*Rehabilitation Counseling*
Funeng Wu
*Computer Science*
Qiang Wu
*Computer Science*
Yuan Xiao
*Computer Science*
Hattie Yang
*Computer Science*
Amy Jeanne Ziemba
*Physiology*
Edward Henry Zwicker
*Zoology*

## Master of Science in Education

Aaron B. Armendariz
*Workforce Education and Development*
Michael Joe Armstrong
*Workforce Education and Development*
Teresa Burris Arnold
*Special Education*
Tuesday Lynn Ashner
*Workforce Education and Development*
Philip Bruce Bankester
*Curriculum and Instruction*
Tina Carol Barger
*Workforce Education and Development*
Laura Beth Barra

*Curriculum and Instruction*
William Raymond Bellecomo
*Curriculum and Instruction*
Robert A. Bilzing
*Special Education*
Susan Marie Bovinette
*Workforce Education and Development*
Carl Andrew Brewer, Jr.
*Workforce Education and Development*
Erica Je'Taun Carter
*Workforce Education and Development*
Pui-Yi Cheung
*Curriculum and Instruction*
Cynthia M. Ciganovich
*Curriculum and Instruction*
Michele Colson Clem
*Curriculum and Instruction*
Paula Jean Clendenen
*Workforce Education and Development*
Richard O'Neal Cole
*Workforce Education and Development*
Virginia Gabriela Coman
*Educational Administration*
John Raymond DeNosky
*Educational Administration*
Roberta Danielle Doyle
*Workforce Education and Development*
Marsha Jo Eubanks
*Workforce Education and Development*
Jessica Ann Smith
*Curriculum and Instruction*
Melissa Marie Fawcett
*Workforce Education and Development*
Conrad Antonio Fernander
*Workforce Education and Development*
Lila A. French
*Recreation*
Cynthia Michelle Gardner
*Workforce Education and Development*
Kevin Douglas Garthe
*Curriculum and Instruction*
Michelle B. Garthe
*Curriculum and Instruction*
Marcia Theresa Gibson
*Workforce Education and Development*
Susan Ann Godsey
*Curriculum and Instruction*
Cheryl R. McLaughlin Graff
*Curriculum and Instruction*
Rebecca Ann Grant
*Higher Education and Recreation*
Nicole Kay Gray
*Workforce Education and Development*
Deborah Jo Suh
*Curriculum and Instruction and Workforce Education and Development*
Casey Ann Hawkins
*Educational Psychology*
Thelma Marie Herschbach (Szymcek)
*Workforce Education and Development*
Beverly A. Hickam
*Workforce Education and Development*
Hui-ju Hsu
*Curriculum and Instruction*
Yusri Hussain
*Curriculum and Instruction*
Mike S. Hwang
*Curriculum and Instruction*
Kevin James Hytten
*Higher Education and Recreation*
Cedric M. Kenner
*Workforce Education and Development*
Matthew F. Kolcz
*Workforce Education and Development*
Tricia Ann Kujawa
*Educational Psychology*
Debra Ann Lundeberg
*Curriculum and Instruction*
Catherine A. Mabus
*Workforce Education and Development*
Laura Lynn Martin
*Workforce Education and Development*
Rowena Gayle McGehee
*Curriculum and Instruction*
Sylvia Farkas McGregor
*Workforce Education and Development*
Robert Andrew Morgan
*Workforce Education and Development*
Sarah Kiende Mwirigi
*Curriculum and Instruction*
Robynn Nawrot
*Workforce Education and Development*
Zanzi Kaitu LaShon Neblett
*Workforce Education and Development*
Michelle Elizabeth Novello
*Curriculum and Instruction*
Karen Sue Patyski
*Educational Administration*
Lynne J. Paul
*Workforce Education and Development*
Melanie Kay Pecord
*Workforce Education and Development*
Donald Lawrence Przygoda
*Workforce Education and Development*
David Luke Russo
*Educational Administration*
Jenny Lynn Samuelson
*Health Education*
Mei-Hu Lin Shiue
*Curriculum and Instruction*
Andree Dione Simmons
*Workforce Education and Development*
Jessica Ann Smith
*Curriculum and Instruction*
Pamela Ann Snow
*Workforce Education and Development*

Mary Alice Sprague
*Curriculum and Instruction*
Robert Benjamin Stephens
*Higher Education*
Jeannie Leigh Stevens
*Curriculum and Instruction*
Deborah Jo Suh
*Curriculum and Instruction and Workforce Education and Development*
Allison Rae Sutphin
*Educational Psychology*
Jamie Michelle Thomas
*Workforce Education and Development*
Melissa Renee Viernow
*Curriculum and Instruction*
Erma I. Waddy-Terry
*Workforce Education and Development*
Tiffany L. Walker
*Workforce Education and Development*
Catherine E. Wenthe
*Curriculum and Instruction*
Joy Kynyada Wheeler
*Workforce Education and Development*
Barbara Ann Yancey
*Special Education*
Kelley Kristen Yeager
*Educational Psychology*
Susan Jennifer Yearsley
*Higher Education*

## Master of Social Work

Donna Leigh Abeln
*Social Work*
Shelly Beth O'Neal Allen
*Social Work*
Jennifer Lee (Bond) Altig
*Social Work*
Pamela J. Altman
*Social Work*
Matthew Brayer Amble
*Social Work*
Sherri Kay Arthur
*Social Work*
Kimberly Kay Baskin
*Social Work*
Steven Harry Bookstaver
*Social Work*
Brenda Lou Carter
*Social Work*
Jennifer Lea Chester
*Social Work*
Jenna Michelle Collins
*Social Work*
Sharon Diane Corpening
*Social Work*
Barbara Ann Davis
*Social Work*
Carla Sue Donoho
*Social Work*
Wanda Ruth Evans
*Social Work*
Julie Diane Fritzler
*Social Work*
Susan Elizabeth Grace
*Social Work*
Marilyn R. Harper
*Social Work*
Amy Christine Hatcher
*Social Work*
Michelle Joy Irwin
*Social Work*
Becky McCamish Johnson
*Social Work*
Tracy Lynn Lambert
*Social Work*
Beverly June Martin
*Social Work*
Paul D. McKnight
*Social Work*
Cynthia Ann Miles
*Social Work*
Arletha Michelle Miller
*Social Work*
Leondra Alecia Moore
*Social Work*
Cari L. Piper
*Social Work*
Mark David Rasure
*Social Work*
Vivian Howell Robinson
*Social Work*
Betsy Dawn Scott
*Social Work*
Nichele Deanne Sechrest
*Social Work*
Amanda Suzanne Segers
*Social Work*
Thomitha Laden Simmons
*Social Work*
Norah Juliane St. James
*Social Work*
Kim LaKeisher Stansbury
*Social Work*
Anganetta Dunn Terry
*Social Work*
Cynthia Gail Tubbs
*Social Work*
Prisca Ngozi Ubah
*Social Work*
Jamie S. Wayer
*Social Work*
Joseph Anthony Williams
*Social Work*
Shanell Denise Williams
*Social Work*

# Order of Exercises

School of Law

4:00 P.M., Saturday, May 15, 1999, Shryock Auditorium

**(Please stand for the Processional.)**

**Processional**

*Trumpet Tune*, Charles Callahan, *Composer*
Mary Van Hoet-Miller, *Organist*

**Greetings and Introduction of Platform Party and Commencement Speakers**

Thomas F. Guernsey, *Dean*, School of Law

**Commencement Address**

The Honorable David R. Herndon, United States District Court, Southern District of Illinois, and The Honorable G. Patrick Murphy, United States District Court, Southern District of Illinois

**Presentation of Candidates, Hooding, and Conferring of Degrees**

John S. Jackson, III, *Vice Chancellor for Academic Affairs and Provost*, Southern Illinois University Carbondale
Thomas F. Guernsey, *Dean*
Thomas C. Britton, *Associate Dean*
Mary C. Rudasill, *Associate Dean*
Michael P. Ruiz, *Assistant Dean for Admissions and Student Affairs*
Josephine Koonce Evans, *Registrar*

**Class Speakers**

Madelyn J. Daley, *Recipient*, John S. Rendleman Outstanding Senior Award, Class of 1999, SIU School of Law
Christopher White, *Recipient*, John S. Rendleman Outstanding Senior Award, Class of 1999, SIU School of Law

**Presentation of Alumni Achievement Award by the School of Law on behalf of the SIU Alumni Association**

The Honorable David R. Herndon, *Recipient*, Class of 1977, SIU School of Law
The Honorable G. Patrick Murphy, *Recipient*, Class of 1978, SIU School of Law

**Welcome to Alumni**

Marie Tipsord, Class of 1985, SIU School of Law, *Class Representative*, SIU School of Law Alumni Association

**Concluding Remarks**

Dean Thomas F. Guernsey

**Recessional**

*Psalm XIX*, Benedetto Marcello, *Composer*
Mary Van Hoet-Miller, *Organist*

**(Please remain in your seat until the Recessional is completed.)**

## School of Law

Thomas Guernsey, *Dean*
Keith H. Beyler, *Marshal*
Carmen Suarez, *Marshal*
Mary C. Rudasill, *Reader*

### Juris Doctor

Richard Joseph Albanese
*Law*
J. Scott Andresen
*Law*
Carrie Bechtold
*Law*
Robert Edward Berry
*Law*
Keleigh Lynn Biggins
*Law*
Rhonda Jean Boehne
*Law*
Joshua Mark Bradley
*Law*
K. Allen Brooks
*Law*
Marybeth J. Buttermore
*Law*
Amanda Y. Byassee-Gott
*Law*
Eric Craig Calhoun
*Law*
Theresa Marie Cameron
*Law*
Kelly Renee Choate
*Law*
Edwin D. Clontz
*Law*
Tanja Marion Cook
*Law*
Shane Richard Cox
*Law*
Madelyn J. Daley
*Law*
Timothy Eugene Daniels
*Law*
Larry D. Davie
*Law*
Christopher R. Davis
*Law*
Matthew John Davis
*Law*
Sarah Christine Day
*Law*
Allen Lee DeVary
*Law*
Joel Mason Diers
*Law*
Heidi Lynn Eckert
*Law*
Jonathan Parker Erickson
*Law*
Josephine Vita Evola
*Law*
Todd Robert Eyler
*Law*
Senait Fisseha
*Law*
Bert W. Gawthorp, Jr.
*Law*
David Anton Grabner, Jr.
*Law*
Kathleen Anne Graves
*Law*
Craig A. Griffith
*Law*
Jeffrey A. Grotevant
*Law*
Brian Donald Gulden
*Law*
Cassandra Jane Hansell
*Law*
Erik L. Hansell
*Law*
Christopher Bradley Hantla
*Law*
Mary Beth Higgins
*Law*
Heidi J. Hildebrand
*Law*
Michael Hoard
*Law*
R. Sean Hocking
*Law*
Frank Anthony Janello
*Law*
Melissa A. Jones
*Law*
Erik James Kanikula
*Law*
Lisa C. Kesting
*Law*
Kelly Towle Kirkbride
*Law*
Danielle A. La Chance-Yates
*Law*
Yvonne M. Lada
*Law*
Joseph Alexander Lao
*Law*
Christopher Robert Lashley
*Law*
Brandon Jerrard Lawrence
*Law*
Deanna Leigh Litzenburg
*Law*

Peter Lourgos
*Law*
Joel Edward Lueck
*Law*
Trent M. Marshall
*Law*
Christopher Warren Matoush
*Law*
Darrin Eugene McDonald
*Law*
Jeffrey F. Meade
*Law*
Marjorie Jane Miller
*Law*
William Todd Miller
*Law*
Percy David Mitchell III
*Law*
Shaundelle Y. Moore
*Law*
Julie Lynn Morgan
*Law*
William F. Murphy
*Law*
Maria Cecilia Lagmay Najera
*Law*
Eric James Neumann
*Law*
William Ray Norman
*Law*
Dwanna Ogles
*Law*
Vikrant Bhupen Panchal
*Law*
Suzanne L. Patton
*Law*
Patrick McMahon Pericak
*Law*
Christopher Vinh Phan
*Law*
Christopher Douglas Propst
*Law*
Lorri L. Qualls
*Law*
Michael Eric Reid
*Law*
Peggy Lynn Reiman
*Law*
Darrin Keith Rice
*Law*
Monique Ann von Rothe
*Law*
Todd Joseph Rudloff
*Law*
Peter Brian Sanchez
*Law*
Benjamin Robert Schmickle
*Law*
Shekera Shahid
*Law*
Marie Edouardovna Shishov
*Law*
Sally K. Sorensen
*Law*
Michael Wayne Speck
*Law*
John Robert Springer
*Law*
David Christopher Steigmann
*Law*
Robert Charles Stelle
*Law*
John Morgan Stempniak
*Law*
Pamela J. Thoele
*Law*
Sitara Thomas
*Law*
Philip J. Tibbs
*Law*
Daren Keith Todd
*Law*
Veling W. Tsai
*Law*
Brandon Michael Vaughn
*Law*
Job Lubanga Wandallo
*Law*
Linda M. Warwick
*Law*
Christopher Coggins White
*Law*
Holly Wiegrefe
*Law*
Derrick R. Williams
*Law*
Stefanie Nicole Woolridge
*Law*
Olusola A. Younger
*Law*
Kelley V. Zuber
*Law*

# Order of Exercises

College of Agriculture

11:00 A.M., Saturday, May 15, 1999, Shryock Auditorium

**(Please stand for the Processional.)**

**Processional**

*Pomp and Circumstance March No. 1*, Sir Edward Elgar, *Composer*
Marianne Webb, *Professor of Music* and *University Organist*

**Greetings and Introductions of the Platform Party**

James M. McGuire, *Dean*, College of Agriculture

**Introduction of Commencement Speaker**

James M. McGuire, *Dean*, College of Agriculture

**Commencement Address**

Major General Rodney P. Kelly, *Director of Operations*, United States Space Command, headquartered at Peterson Air Force Base, Colorado Springs, Colorado

**Presentation of Alumni Achievement Award by the College of Agriculture on behalf of the SIU Alumni Association**

James M. McGuire, *Dean*, College of Agriculture

**Presentation of Candidates and Conferring of Baccalaureate Degrees**

Jo Ann Argersinger, *Chancellor*, Southern Illinois University Carbondale
Dean James M. McGuire
Trish Welch, *Professor*, Animal Science, Food and Nutrition
  Majors: Animal Science, Food and Nutrition
Donald J. Stucky, *Chair*, Plant, Soil and General Agriculture
  Majors: General Agriculture, Plant and Soil Science
Steven Kraft, *Chair*, Agribusiness Economics
  Major: Agribusiness Economics
John E. Phelps, *Chair*, Forestry
  Major: Forestry

**Welcome to Alumni**

John Kabat, *President*, Agriculture Alumni Society

**Closing Remarks**

Dean James M. McGuire

**Recessional**

*A Festive Recessional*, Walter L. Pelz, *Composer*
Marianne Webb

**(Please remain in your seat until the Recessional is completed.)**

## College of Agriculture

James M. McGuire, *Dean*
Sara Long Anderson, *Marshal*
Joshua T Haushahn, *Student Marshal*
Trish Welch, *Usher*
John Phelps, *Usher*
Don Stucky, *Usher*
Steven Kraft, *Usher*
Robert D. Arthur, *Reader*

### Bachelor of Science

Jonathon W. Adams
Joshua Michael Adams
Joshua Terry Adams *summa cum laude*
Gene Evan Anderson *cum laude**
Tina Renae Anderson
Gerrit Stanley Armstrong
David James Atchison
Dominick Simon Badal
Justin Micheal Barker
Susan Lee Batts*
Jason Paul Bauwens
Melissa Lynn Beasley
Calvin R. Beckmann *cum laude*
Devin William Behl
Michael Lynn Belangee *magna cum laude*
Jay Michael Bersche*
Jessica Lynn Buck
Jennifer Grace Cameron*
Brian D. Carroll*
Jim Chalil
Melissa Jo Cherry
Joseph Alan Clemens *cum laude*
Matthew Stephen Colvis
Jeremy Wade Conn
Sarah Lee Cooper
Eileen Mary Corcoran
Eric Brandon Creek
Carrie Jo Dagg*
Matt Howard Davis
Jeremy Michael Delost
Shawn D. Dickerson*
William E. Dienst
Brian M. Dolwick
Carrie Marie Draper
Stephanie Ann Driscoll*
Shawn Stuart Eldridge*
Keigo Endo
Kevin Todd Etheridge
Kristina Marie Etienne
David Eric Felix
Stephanie Christine Finn
Chance Marie Fisher
Carrie Lynn Ford *cum laude**
Jeffrey Michael Garrison
Jeffrey David Gebke **
Magdalen Marie Gill
Trenton Charles Girard
Joseph Michael Girot
Scott Thomas Good
Wayne David Grantz *cum laude*
Amelia Katherine Gregor
Carrie Elizabeth Greninger
Michael Josh Gross
Benjamin Carl Grossman*
Ronald James Hadaway
Jennifer Lee Hale
Margaret Ann Hallden
Joshua Aaron Harris
Joshua Tyler Haushahn *summa cum laude*
Kyle Marcus Heimann
Kevin Kenneth Heinzmann
Bradley Dean Herzog
Douglas E. Hinderliter
Julie Kristen Hodanovac
Jennifer Kristine Hoffman *cum laude*
Aaron Jacob Hoskins
Mitchell Christian Hughes
Dennis Reimann Hutchison
Patrina Arlana Jackson
Paul Richard Jockisch III
Leanna Lynn Johanning
Ean Paul Jones
Margaret Kiiza Kabahenda *cum laude**
Meredith Irene Kasowicz
Robert E. Kennedy
Robert John Kiefer *magna cum laude*
Ryan C. King
Andrew S. Klein
Crystal Dawn Klingenberg
Rebecca Leah Knight*
Kent William Knodle
Joseph Charles Kruchten
Carey Ann Kuehl
Matthew M. Kunz
Mark Douglas Landreth
Marsha Morlan Langdon
Jennifer Tyler Leenig
Ryan Christopher Leifheit
Joshua Ian Lemke *summa cum laude*
Kirk Diedrich Liefer
Wei Lin*
Ping Sing Ling
Jonathan Robert Lintz
Nichole Dawn Long
Travis L. Mahr
William Edward Manning
Kirk Joseph Maroscher
Donna Marie Maynard
Michael P. McCauley
Royce B. McConnell
Jody Ray McDaniel
Kristie Lea McDaniel
Christopher Allen McMullen
William Martin McNitt, Jr.
Aaron Norman Meloan
Gregory Alan Mitchell *cum laude*
Natalie Jane Mitchell
David Thomas Molloy*
Brent Michael Moses
Renee Lynn Myers*
Christopher John Nava
Jarrett Duane Nehring
Patricia-Hodel Nichols *cum laude**
Scott Allen Nolte *cum laude*
Garry Thomas Norton
Jason Michael O'Rourke
Anthony Quinton Oesch *cum laude**
Robert C. Ohnemus *summa cum laude*
Eric Allen Opperman
Melissa Rae Patton
Robert Curtis Paulson II
Morgan Nicole Pedigo
William Lee Peters *cum laude*
Jay Ryan Pettyjohn
Sarah Elizabeth Plog *cum laude*
Jason Roger Poole
James Matthew Raben
Christopher David Radloff
Kurt T. Range*
Ronald Allen Reitz *cum laude*
Gregory David Repp
Dawn Marie Reuter
Harry Arnold Riddle III*
Stacy Lee Rieck
Derick Dean Roberts

Andrew J. Robison
Adriene Janine Rose
Lance E. Russell
Christopher Neil Saxe *cum laude**
Paul Scanlan
Sara Elizabeth Schneider
Kevin Ray Schrader
Celia Anne Shelton
Brian Keith Sigrist
David Michael Smith
Patricia Anne Smith *cum laude**
Todd Robert Smith
Jacob Andrew Somerset
Jesse Ryan Southern
Karla Ann Southern
Michael Joseph Spangler
Ryan Shane Stanford*
Eric Ryan Stauffer
Samuel Joseph Steffey*
Gwen Christine Stewart *cum laude**
Garrett James Stiegman
Jared Wade Stine
Tara Lynn Stoops*
Chet Eugene Stuemke
Jolan Carole Sulinski *cum laude**
Pamela Sue Szwedo
Lee Lian Tan
Sarah Campbell Tansley
Daniel Dean Thompson
Scott J. Thornton
Kathryn LeAnn Trader *cum laude*
Michael Wayne Twenhafel
Nathan Andrew Ulmer
Billy Joe Voyles
Kimberly Sue Wagner *cum laude**
Natalie J. Walls *cum laude*
Thomas Arthur Whalen
Robert Neill Wheeler
Eric Michael White *cum laude*
Mykal P. White
Kimberly Ann Widerski
Holly Ann Williamson
James Bradley Wilson*
Chad Wayne Wiseman
Michael C. Witkus
DuWayne Alan Wolber
Kent Edward York *cum laude*
Kimberly Faye Zobrist

# Order of Exercises

College of Applied Sciences and Arts

11:00 A.M., Saturday, May 15, 1999, SIU Arena

**(Please stand for the Processional.)**

### Processional

*Pomp and Circumstance March No. 1*, Sir Edward Elgar, *Composer*
Keith Pierce, SIUC Alumnus, *Organist*

### Greetings and Introductions of the Platform Party

Elaine M. Vitello, *Dean*, College of Applied Sciences and Arts

### Introduction of Commencement Speaker

Howard Schlechte, *President*, ASA Alumni Constituency Society

### Commencement Address

Clarence C. Copping, *Flight Officer*, United Airlines – A320 Captain

### Presentation of Alumni Achievement Award by the College of Applied Sciences and Arts on behalf of the SIU Alumni Association

Howard Schlechte
Clarence C. Copping, *Recipient*

### Presentation of Candidates and Conferring of Baccalaureate Degrees

John S. Jackson III, *Vice Chancellor for Academic Affairs and Provost*, Southern Illinois University Carbondale
Dean Elaine M. Vitello
Fred R. Isberner, *Associate Dean*, College of Applied Sciences and Arts
Candy D. Evans, *Associate Dean*, College of Applied Sciences and Arts
Terry S. Bowman, *Acting Chair*, Department of Technical and Resource Management
Jack S. Greer, *Acting Chair*, Department of Applied Technology
Janice Schoen Henry, *Chair*, Department of Information Management Systems
Frederic L. Morgan, *Chair*, Department of Health Care Professions
David A. NewMyer, *Chair*, Department of Aviation Management and Flight
Terry Owens, *Chair*, Department of Applied Arts
Laurence Staples, *Chair*, Department of Aviation Technologies
Terry S. Bowman, *Director*, Off-Campus Academic Programs

### Alumni Welcome

Howard Schlechte

### Recessional

*Marche Pontificale*, Ferdinand de la Tombelle, *Composer*
Keith Pierce

**(Please remain in your seat until the Recessional is completed.)**

## College of Applied Sciences and Arts

Elaine M. Vitello, *Dean*
Robert W. Kaps, *Grand Marshal*
Fred R. Isberner, *Marshal*
Michael B. Behrmann, *Usher*
John D. Cotter, *Usher*
Joseph R. Graziano, *Usher*
Mary Ann Novak, *Usher*
Candy Duncan Evans, *Reader*

### Bachelor of Science

Steven Joseph Abba*
David J. Abson
Amy Eileen Adams *magna cum laude**
Shane Michael Adams
Justin A. Aden *cum laude**
Joseph Robert Aholt
Lewis Eliot Akers
Scott J. Albert
Roselo Cabanting Alejo
Denise Alexander
Charles Alicea
Anderson O'Brien Allamby
Ali A. Almujadi
Alecheia Lee Anderson
Derek Joseph Anderson
Joie Elizabeth Anderson *cum laude*
Michael David Anderson
Steven Richard Andrew*
Anna Maria Andrews
David Reverence Andrews *cum laude*
Samuel Ernest Anthenat
Arthur Aranda
Timothy Douglas Arbulu *cum laude*
Derrik Jude Arenal
Ripley Kurtz Armstrong II
Andrew Lee Arndt *cum laude*
Jason Bartholomew Ash
Emmett Dalton Ashley
Marca P. Atencio
Sandra Faye Sloan Bailey
Lisa Ann Baker
Rolf Fedder Baker
Brendan Patrick Balmes
Brian Stephen Barna
Cecelia Suezette Barnes
Terry Alan Barth
Stanley Darnell Bartlett *cum laude*
Nathan Alexander Bartnicki *cum laude*
Sabrina Krystine Bartosh *cum laude*
Deborah Lynn Bartsch
Wade M. Bass
Stephen Matthew Bathe *cum laude*
Percival Mendoza Bautista
Richard Francis Beardsley
Todd Allen Bechtold
Ronald Wayne Bedoya
Andrew John Bejma
Gerald Lee Bennett
Richard Gene Berndt
John Randolph Bethune
Gerald Douglas Blackman
J. Melvin Blade
Darin Edward Blaise
Dianne Blakely
Adriana Martha Blevins
Larry Wayne Blevins
Terilyn Blockman
Tracy Lynn Bockenfeld
Jeffrey Michael Boetto
Patrick M. Bogen
Brett A. Bollmann
Shawn Eric Bond
Richard A. Borkowski
David Robert Borst
Kelly E. Bradley
Quentin L. Bramble *cum laude*
David Wayne Brasch
Jason Wilton Bratzke
Jeri Lynn Brinkley
Jeffrey Marcus Brooks *cum laude*
Jeremiah Brooks, Jr.
Joshua Perry Broughton
Dwayne Monte Brown
Edward Lee Brown *magna cum laude**
Jerry Brown III
Aaron Dean Bryan
Kevin John Buchli *cum laude*
Christine Jette Buckentin
Stephani Danielle Bullock*
Joshua Martin Burger
Katherine Elizabeth Burkhead *cum laude**
Barbara Lynn Burnette *cum laude**
Richard Lee Burton
Stephen Dwain Burzynski
Hope Q. Bush
Brett Wayne Butler
Catherine Anne Butz
Carolyn Denise Byers
Kevin Lee Byron*
Cyrus Terrell Callum
Bryan P. Campbell*
Ivan Alonzo Campbell
John Henry Carey *summa cum laude*
Lynn Vanessa Guzman Carmon
Joneita H. Carroll
Kaaba Jamone Carter
Alfredo Coranz Castillo
Cheryl Diann Castillo
Whitney Lorene Cavanaugh
Matthew R. Chadwick
Gregory Warren Chapman
Tiffany Marie Chapman
Mark Enrique Ramas Chavez*
Robyn Dewayne Cherry
Joseph John Chervinko
Mathew William Child
Jeffrey L. Childress
William Eugene Chitty, Jr. *cum laude*
Heesung Choi*
Kevin Andrew Christ
Kevin John Christensen
Glenroy O'Neil Christie *summa cum laude*
Danielle C. Cichon *cum laude*
John Madison Clair
Jeremy Lawrence Clark
Michael Edward Clark
Bruce Edward Clarry
Edgar H. Cluchey *cum laude*
Jonathan Andrew Cluver
Guy Edward Cooley
Bambi Michelle Cooper*
Jennifer Kay Cooper
Jimmie Wayne Cooper
Jason F. Cordes
Jeremy Charles Cox*
Dale T. Craine, Jr.
Terence Andre Crook
Stella Angelina Crow*
Enrique Jose Cruz
Calvin Jerome Cunningham, Sr.
Ana Maria Cwu
Francis John Dashnaw *cum laude*
Cora Melinda Davis
Melinda Kay Davis
Kevin Dale Dawes
Kelly Rose-Ann De Simone
Eric Paul Dehn *cum laude*
Brooke D. Dellow

Teddy Noel Devine, Jr. *cum laude*
Scott M. DePauw
Heidi Christina DePue
Prentice Lewis Dixon, Jr.
Ronald Allan Dobbins
Kenneth Dale Dorsey
Freida Downer
Richard Kirk Dryden *cum laude*
Norma Jean Dufrane *cum laude*
Matthew Paul Dunahee*
Nancy Lorraine Durham
Alfredo DuBois *magna cum laude*
Jason Dee Eason
Debra J. Eaton
Jeremiah Edwards
Lia R. Ehlers-Frels
John Wesley Ellis II
Richard John Emelo
J. Mark Emerson
Dane Dwight Enloe
Roger James Epperson
Vincent Verl Erno
Michael Lee Erway *summa cum laude*
Frank Perea Esparza
Edgar Charles Evans
Kevin Wallace Evers
Jackie Glenn Farmer
Michelle Lowe Felder
Diana Renee Feldner
Megan Beth Felgenhour*
Nelson R. Ferrer
James N. Fike *magna cum laude**
Kirk Flanagan *cum laude*
Veronica McKenzie Ford
Ryan Andrew Frauli
Douglas Wayne Frederick
Ronald Anthony Gallagher
Romulo Alfredo Garcia
Renee L. Gastelum
Arline A. Gause
Lorena Martinez Geddes
Michelle Ann George
William Lee Getsy, Jr. *magna cum laude*
Philip Raymond Gibbs
Gabriel Aaron Gibson
Christopher Nicholas Gidula *magna cum laude*
Willie Gilbert
Craig Alan Gjelsten *summa cum laude*
Gary Layne Glacken
Robert Wayne Glenn **
Kenneth Ray Godby, Jr. *cum laude*
Chad Ashley Goins
Stacie M. Goodwin
Jason Matthew Gose
Darrell D. Granahan *cum laude*
Vincent Rodney Grant
Roy Robert Gras III
Jennifer Kim Gray
Yvette Rene'e Gray
Tyrone Lemond Green
Rodney D. Grimes
Pamela Beth Grob *cum laude*
Jeffrey M. Gunther
Kimberly Marie Guttillo
Lora L. Haas *summa cum laude**
herry R. Haire
Floyd L. Halsey
Timothy S. Hanks
Deborah Anne Hansbrough
Cynthia Lou Hanson *cum laude**
Joseph John Hare *magna cum laude*
Tanya LaShawn Harris
Shannon Leigh Hartman *cum laude*
Joseph Eugene Hatch III
Benjamin M. Hayden
Kimberly Jo Heath
Ami Suzann Hecht *cum laude*
Tobin Walker Hecht*
Blaine Matthew Heisner
Michael John Hemmer
Cheryl Lynn Henderson
Lanita Louise Henderson
William Thomas Henderson
Matthew James Hennessy
Robert Jason Henning
Calvin J. Henry
Michael A. Henshaw *cum laude*
Kathie A. Hensley
Danette Jean Hernandez *cum laude*
Casey Michael Herschler
Cory Robert Hickman
David Keith Higgs *cum laude*
James Anthony Hill III
Roy Justin Hill
Barbara Davis Hinkley *cum laude*
Gabriel David Hocking
Ryan Wade Hodges
Michele Sue Hogue
Michael John Hohnecker
Gregory Allen Holland
Timothy James Holland
Valerie Marie Holland
Eric Michael Holloway
Jennifer Marie Holt
Carol L. Scott Howard
Ralph Hoyte
Ryan Joseph Hughes
James Frederick Huisman
Casey R. Hummer
Jason John Hunger
Winnie Suingan Hunter
Tracey Denise Hurst-Foster
Timothy Lee Imhoff *magna cum laude*
David Francis Iwinski
Lauren Kimberly Jackson *cum laude*
Michael C. Jackson
Scott R. Jackson
Mary Darlene Jarvis
Keith E. Jauch
Walter Clarence Jenkins, Jr.
Charles E. Jennings III
Annie Christina Johnson
Christopher Wendell Johnson
Daniel Kenneth Johnson *cum laude*
Jill Renee Johnson
Malia Diana Johnson
Mark St. Christopher Johnson
Todd A. Johnson
Cathryn Marie Jones
Jerry Jones
Joshua G. Jones
Lucy Sharita Jones
Samuel Eric Jones
La Mia Patrice Keenan
Richard John Kehrer
Angela Rae Kelly
Laura G. Kendall
Susan René Kendrick
Patrick Robert Kennedy
Kristopher John Kerkman*
Steven Kendall Keutzer
Eldon John Kilburg *cum laude*
Zoyeon Kim
Cheryl E. King
Devin Travon Kinney
Joseph Daniel Kinsella
Remiko Kitazawa
Joel Lynn Klee
Jarrod Cole Knapp
John David Knoll
Dale Andrew Knutson
Gina Ann Koestner
Ayako Koike *magna cum laude*
Aaron Christopher Konen *magna cum laude**
Anson Konkel
Mark Allen Krajeck

Bernard Joseph Kress *magna cum laude*
Victoria Lynn Krinke
Christopher Gerhard Kruger *summa cum laude*
John Lamboy, Jr.
Matthew Todd Lamps
James Karl Langley *cum laude*
Wendy Doss Lanham
Max Eugene Lash
LaWella Lavender
Gerard LaMorris LaGrone
James LaPointe Lawrence LaPointe
Ray Trent LaStrape *magna cum laude*
Renee Michelle Lee
David R. Leggans
Nicholas James Leistra
Katrina Marie Lewis
Thomas Michael Lewis *cum laude*
Dean A. LeClaire *cum laude*
Leigh Ann Lichtenberger
Kirk Christian Lieder
Cheng Ping Lin
Jackson Wong Liong*
Brian Christopher Loerzel
Scott Alan Loeschner
William Doyle Lonergan
Pedro Austin Lopez
Joseph Bradley Lowe
Barry Michael Maas
Hilary Marie Machovina*
Thomas Carroll MacIntyre *cum laude*
Dawn Marie Mahle*
Stephen Robert Mahoney
Angela Lee Majewski
David Peter Mancuso
John Joseph Manera
David Richard Marchal
Sheila LaVerne Marsh
Barbara Ann Martin-Ayers
Matthew Martin
Anitra Anne Martina*
Stephen Paul Martinez
Nancy Marie Mason
Daniel Joseph Robert Matzen
Christopher Leo Mazurkiewicz
Deanna Marie McAuliffe
Carl Wallace McCloud
Stephanie Renee McCray
Louis Patrick McCrutchen
Fitzgerald McDaniel
Joseph Mark McDonagh
Carla Elizabeth McElroy
Katina Yvon McGregor
Laren K. McIntosh *cum laude*
Lisa Rena McKinley
Tasha Menell McKinney
Mindy Bruck McMains
Jennifer Anne McMillion
John Garrett Meeting *magna cum laude*
Mary Ruth Mejias
Peter Michael Melone
Thomas Manning Melton
Patrick Michael Merriman
John Michael Mielke
Kristen Elizabeth Milazzo*
Curtis Dion Miller
Will Eric Miller
Charles Ray Milton
LaTrond Denise Mitchell
Jeffery Franklin Moffett
Hanita Mohd Kassim
Russell Thomas Montante, Jr.
Gregory Moody
Benjamin S. Moore
Edward Toledo Moran
Larry M. Moran
Martin Kelly Moran
Sharanda F. Morehead
Amy Marie Moret*
Nathan Thomas Morrell
Chad H. Morris
Robert Earl Morris
Shundra Latrice Mosby
Charles Alton Mosely
Dave Robert Mowell*
Shawn Michael Mudd *magna cum laude*
Fausto Patricio Munoz
Steven Paul Murray
Henry Walela Musangi
Wilson Nazario
Elizabeth Anne Nelson
Teresa Evelyn Nicholas
David A. Nichols
Sophie Elisabeth Alixandra Nichols
James Arthur Nicholson *summa cum laude*
Gary Allen Noble
Jeffery William Nolte
Kimbra Lee Norman*
Michelle Lynn Norman
LaShawna Michelle Norris
Ellen Ruge Northam
Patrick Joseph Novak
John B. Null
Collin Lancelot Constantine O'Hara *magna cum laude*
Nathan Louis O'Nora *cum laude*
Joe B. O'Quinn, Jr. *cum laude*
Megan Susan O'Rourke
Anne Marie Obucina
Mark Andrew Oglesby
Arnetrice Denise Oliver
Jeffrey Dean Ortega *cum laude*
Anthony Warrick Paige
Jan Villa Pastores
Angela Marie Patterson
David Edward Patterson, Jr.
Kimberly Lin Paulish
Jeddie Payne II
Valerie Lynne Payne
Jimmy Joseph Pendleton *cum laude*
Jamie Allen Penkava
Lawrence John Penn *cum laude*
Nicholas Anthony Petrella *cum laude*
Charlotte Pettis
James R. Pickard *magna cum laude*
Fred J. Pilot
Jason Michael Pipkin
Cynthia Joan Pippen
Nellie M. Pope
Amanda Sue Price
Ricardo Somosot Pulvera *cum laude*
Grover Lee Purnell
Jeffrey Allen Quint
Todd Michael Quist
John Joseph Raben
Robert Dimitri Ralston
Jason James Ramaeker
Alexander Robert Ramirez
Charles Jeffery Rath *cum laude*
Francis C. Rawles *cum laude*
Jennifer Lynn Register
William James Reidner
Sean A. Reisdorf
Jill Marie Reiss
Judith Ann Reynolds
Michael Dean Rhew *cum laude*
Jeremy Scott Rhoades
James Perry Richey
Jenna LeeAnn Rickena
George Joseph Rimbo
Kimberly Lynn Ritze
Wilson Rivera
Ryan Christian Roberts
Mark D. Robertson
Alberto Rodriguez
Alejandro Xaviex Rodriguez
Catherine Ann Rodriguez
Carla Angelita Rolack
Baltazar Roman
Cory Richard Romonosky
Tatia L. Ronchetto *cum laude*

Robert Philip Rook
Efrain Rosario
Joshua Adam Rose
Joel Lee Rosson*
Matthew Michael Runde
Steven J. Rust
Michael Anthony Ruta
Alicia Mae Ruth
Andrew Stephen Rymer *cum laude*
Shahriar S. Saffari
Timothy Edward Sanford
Guy James Santelli II
Brian Joseph Sarauer
Joseph Damon Sassorossi
Timothy M.E. Savage *magna cum laude*
Brett T. Schmidt
George Anthony Schmidt *cum laude*
Brian P. Schroeder
Sarah Jane Schwetman *magna cum laude*
Christopher D. Scott
Robert Parker Scott III
Jeffrey A. Selvey
Shahryar Setayesh
Patti L. Shands
Lee A. Shannon III
Jolena Marie Shatzer
Johncie Genetta Shaw
Juan Michael Shields
Katrina Elise Shields
Ryan Wayne Shireman
Kirk L. Shores
Scott R. Sienkiewicz
Leonard August Sierens*
Robert Michael Siergiej
Danny Lee Simmons
Todd Howard Simon
Matthew Paul Simonton
Arthur J. Sims
Joshua M. Singer
Mark Herbert Sink*
Banpot Siripakdi
Marion Frank Siuta, Jr.
Larry Darnell Sizer
John Martin Skillman
Aaron T. Smith
Billi J. Smith
Christopher Michael Smith
Cory William Smith
Darlene D. Smith
Darren P. Smith
Darryl Joseph Smith
Jeffrey Thomas Smith
Jeremy Michael Smith
Josh Amos Smith
Julienne Grace Smith
Kevin Lee Smith
Latissha Terese Smith
Sherri Helen Smith
Vivian Simone Smith *cum laude*
Jeremy Ryan Sneddon*
Allan Derek Snyder *cum laude*
Rudolph W. Soles
Matthew Todd Sosnoski *summa cum laude*
Jason L. Spanley
John Joseph Spieker
Lesli Dyan Spitzner
Edward Anthony Spurlin *magna cum laude*
Gregory Vincent Stack
Eric Michael Starr
Laura Ann Stasiowski *cum laude*
Larry Dan Steele *cum laude*
Patricia Ann Stephens-McCloud
Arjui Fontaine Stephens
Harold David Stevenson
John Alvin Stile, Jr.
William M. Stipp *cum laude*
Jason David Stoots
Dawn Marie Streicher-Mills
John W. Stuart
Yolanda Goyena Susanne *magna cum laude*
Mark Daniel Swarringim *summa cum laude*
Joseph Walter Sweitzer, Jr.
David M. Sykes
James Ronald Szczesniak
Tiffany Hope Taft
Stephen J. Tarr
Audrey Jean Taylor *magna cum laude*
Robert Gregory Taylor, Jr.
Paul Dennis Tesch *magna cum laude*
Stansbury Antone Themea, Jr.
Brian Andrew Thomas *cum laude*
Calvin Thomas, Jr.
Lori Lee Thomas
Vanessa Denise Thomas
David Wayne Thompson
Georgia J. Thompson
Anthony Lee Tolliver
John M. Tondelli
Justin Charles Torbert*
Kristene Jean Traub *cum laude**
Wesley Shawn Triplette *cum laude**
Karla Denise Trunk*
David Barrett Uhles*
Deborah Middle Van Ostran *cum laude**
Suzanne Van Wissen *magna cum laude*
William Phillip Vaughn
Michael Don Vogele *summa cum laude*
Michael Reid Vogelzang*
Amanda Sue Walk *magna cum laude*
Natasha Nicole Wallace
Rumeo Wayne Wallace
Genesis D. Walters
Lamel A. Washington
Daniel Richard Watson *cum laude*
Dennis Earl Watts *cum laude*
Joan T. Webb
Debra Jean Weber
David R. Weiss
Robert Michael Werneth
Henry Robert White *cum laude*
Tarnisha Raye White
Lloyd "Sonny" Wiersema, Jr. *cum laude*
Donald George Wilkinson *cum laude*
Deena Joy Williams *magna cum laude**
Jarod Lee Williams
Maleka Kontestar Williams
Mary J. Williams *magna cum laude*
Peter John Williams
Timothy John Williams
Tony Gerard Williams
Eugene L. Willis
Gary Richard Willis *cum laude*
Richard James Wingate
James M. Winship
Barbara Ann Wismar
Alicia Darcell Witherspoon-Winston *magna cum laude*
Daniel John Wolf
Robert Glenn Wolff *summa cum laude*
Christopher John Wolken*
Eric J. Wolters*
William Christopher Wolters
Jung H. Woo
Brian Glenn Wood
Michael David Wood
Wesley James Woodhall
Clyde Anthoney Woods
Barry M. Wright
Douglas Edward Wright *magna cum laude*
Melody Sena Wright

William Andrew Yohman *magna cum laude*
Won-Joon Yoon
Oscar Alberto Zapien
Scott Roman Ziegler

## Associate in Applied Science

Charles Andrew Abas*
David J. Abson
Joseph Robert Aholt
Sonia Renae Almasy
Robert Norris Anderson
Steven Richard Andrew*
Lisa Louise Blackledge
Ryan Lee Blank
Jared M. Borrenpohl**
Bobbi Jo Bowen
Patrick Dale Bower
Erin Michelle Bowling
Eric Michael Bradley
Joshua Perry Broughton
Patrick T. Brown *cum laude*
Tonia Marie Brown
Sharon Ann Buford
Cale Charles Bullock
Stephen Mark Butler *cum laude**
Sean David Callahan
Whitney Lorene Cavanaugh
Casey W. Chin
Daniel Sam Chripczuk
John Michael Collier *summa cum laude*
Michael Leo Collins *cum laude*
Scott Brandon Cragen
Marshell D. Crider
Sonia Cruz
Erikia Tate Davis*
Gerald Ray Delgy
Prentice Lewis Dixon, Jr.
Connie J. Eldridge *cum laude**
Eric M. Epplin
John Allan Fabian
Nancy Lynn Fager *cum laude*
Adam Martin Femmel *cum laude**
Tia Laranja Fitzpatrick
Rebecca Joanne Flannigan
Jennifer Lynn Fleming
Ronald Anthony Gallagher
Angelo Geramanis*
Robert Wayne Glenn
April Diane Gross
Oniver Guerrero *cum laude*
Joanna Glynn Haralambidis
Joseph Eugene Hatch III
David Brent Hibbett *cum laude*
Thomas Robert Hinckley, Jr.
Gabriel David Hocking
Kimberly Anne Hoeszle
James Edward Hoogland
Ryan Joseph Hughes
Dianna Lynette Ingram
Carlton Wren Johnson
Janell Lee Johnson
Daniel L. Jones
Scott Norman Joseph *summa cum laude*
Jennifer Renee Kasiar
Taizo Kasuya
Bradley S. Kelley
Angela Rae Kelly
Whanseun Kim*
James Richard Kirby
Jason Bradley Koehler
Kyle C. Kraetzer *cum laude*
Andrew William Landwer
Nathan Fox Lawrence
Tammy R. Lee
Gary Andrew Leek
Deronda N. Lemmon
Katrina Marie Lewis
Nathan James Lincoln *cum laude*
Danielle Jolene Loy
Rocky Shane Lynch
Trisha Ann Madison
Janice Kay Manis*
Amber Dawn Martin *cum laude*
Kelly Diane McComb*
Aaron James McLean
Rebecca Leigh McReynolds *cum laude*
Keith P. Mentgen
Ryan Keith Mercure *magna cum laude**
Benjamin Beau Metcalf
Todd Andrew Meznarsic
Brandon Matthew Millburg
Nathan Grant Montgomery *cum laude**
Benjamin S. Moore
Martin Kelly Moran
Lossie Erin Morris
Andrea Michelle Murphy *magna cum laude*
Robert Musoiu
Marissa C. Myslewiec
Jeffrey Scott Neal
Casey G. Nesbit
Joseph Andrew Nyquist *cum laude*
Diana West Oliver *magna cum laude*
Timothy Alan Pace
Matthew Robert Pardieck
John Matthew Peters
Nicole Diane Petreust *cum laude*
Carrie Ann Pettus *magna cum laude*
Anthony J. Pisculich *summa cum laude*
Jill Suzanne Prince
Keith Bradley Pritchett
Rickey L. Pritchett
Christopher Thomas Puschak
Melissa Renee Radomski
Brian Thomas Reinhart
Jenna LeeAnn Rickena
Debra Suzanne Rickord
Jerry William Robb
Trese Marie Roche
Rachel R. Rodano
Dave Roland Rolle
Christopher Micheal Rutledge*
Daniel C. Ruzicka
Brent David Saffer
Jarrod J. Schafer*
Roxanne Lee Schilling
Jennifer Lynn Schmitz
Stephen Michael Schwartz *summa cum laude*
Adam Karl Scobby
Kelly Amber Seibold *cum laude**
Jolena Marie Shatzer
Chad Matthew Simmons
Natalie Jo Simmons
Radhika Singh
Brad Thomas Sisler
Bart Brandon Slaymaker
Christine Dianne Smith
Matthew Robert Smith
Alan Kent Southard
William Edward Spencer
Richard M. Spiegel
Gregory Vincent Stack
Thomas John Stauber
Aaron William Stone
Jason David Stoots
Jan Elaine Storto *cum laude*
Marko Antonio Strbich
Amy Christine Terwische
Thomas A. Theobald
Lia Marielle Thompson
Eric Glenn Travelstead
Mark Allen Turbeville
Dana M. Ude
Kathryn L. VanOosting*
Tracy Michelle Vaughan
Michael Reid Vogelzang*
Steven Wayne Wagner

Paul Eric Walker
Nathan A. Wambold
Andrea Michelle Warren
Jennay Marie Welling
Deena Joy Williams *magna cum laude**
Matthew C. Williamson
Elizabeth Dawn Wind *cum laude*
Patrick Charles Wong
Jeffrey Otto Yourd
Michael J. Zak
Lawrence Mack Zorns

# Order of Exercises

College of Business and Administration

4:00 P.M., Saturday, May 15, 1999, SIU Arena

**(Please stand for the Processional.)**

### Processional

*Pomp and Circumstance March No. 1*, Sir Edward Elgar, *Composer*
Keith Pierce, SIUC Alumnus, *Organist*

### Greetings and Introductions of the Platform Party

Siva Balasubramanian, *Acting Dean*, College of Business and Administration

### Presentation of Alumni Achievement Award by the College of Business and Administration on behalf of the SIU Alumni Association

Acting Dean Siva Balasubramanian
Herbert S. Shear, *Recipient*, *Chairman and CEO*, GENCO Distribution System, Pittsburgh, Pennsylvania

### Commencement Address

Burnell D. Kraft, *Senior Vice President*, Archer Daniels Midland, Decatur, Illinois

### Presentation of Candidates and Conferring of Baccalaureate Degrees

Jo Ann E. Argersinger, *Chancellor*, Southern Illinois University Carbondale
Acting Dean Siva Balasubramanian

### Alumni Welcome

Gola Waters, Class of 1970, *Professor Emeritus*, Finance

### Recessional

*Marche Pontificale*, Ferdinand de la Tombelle, *Composer*
Keith Pierce

**(Please remain in your seat until the Recessional is completed.)**

## College of Business and Administration

Siva Balasubramanian, *Acting Dean*
Marcus Odom, *Marshal*
Ike Mathur, *Usher*
Paula Keith, *Usher*
Tracy Rone, *Usher*
Tabitha Stone, *Usher*
Samantha Meister, *Student Marshal*
Elizabeth Scaglione, *Student Marshal*
Linda Seibert, *Reader*

### Bachelor of Science

Gregory Clark Akers
Caleb Olusade Akintoye
Folasade Jolaade Akisanya
Daniel Arthur Alewel
Jessica Lynn Alexander
Dennis William Anderson
Maidin Awang
Taron Robert Bailey
Rusty Lynn Ballard
David J. Barger
Jacquelyn Marie Barnes
Douglas James Barto
Randell Beamon
Drew Clifford Bechler
Marc Edmund Bechler
Deborah Ellen Benn
Gregory Kenneth Beno
Suzanne Nora Bercier
Jason Edward Berek
Mark Louis Bertone
Latasha Shantiel Black
Brian S. Blunt
Christopher Robert Bohnemeier
Carla Rosanna Bonastia
David Joseph Borman
Kathleen Mary Brazzale*
Melissa Ann Brown *cum laude**
Ryan L. Burkey **
Michael Robert Burley
William L. Byrnes
Todd J. Cash*
William Howard Castlebery
Deborah L. Catlin *cum laude*
Dean Alan Caudle
Jennifer Ann Chaffer
Jerry S. Chavez
Shelley Marie Cignetti
Dean Bryon Cihak
Geoffrey George Coleman
Jason Allen Coward
Michelle Lynn Cremeens *cum laude**
Cara Marie Crews*
Joseph Paul Crispen
LaToya LaTica Cummings
Daniel Mark Cummins
Curtis R. Daesch
Krissy Ann Darnell *summa cum laude*
Mohn Ridzuan Bin Darun
Truefelia Jinean Dickerson
Nicole Elaine Doussard
Kelly Suzanne Downs
Melonie Denise Dulaney
Sarah Marie Eastman
Terrance Varshon Ellis
Justin Anthony Elsner
David L. Farmer
Shirley J. Fearheiley *cum laude** **
Catherine Renee Feitl
Emmanuel Chong Ffrench
Kara Frances Finnegan
Jeffrey Bryant Foster
Kristi Lee Francis
Munirah Mandisa-Tabia Frye
Mevelyn Maria Furness
Rosanna Gallegos
Olga Lucia Garcia Mora *magna cum laude* **
Rusty L. Gibson
Amber Autumn Gladson
Jason R. Green
Joseph John Greguras
Krista Genee Griffin
Kurt Alfred Gunderson
Shaily Gupta* **
William Shane Hall
Jason Michael Halteman
Ryan Dale Hammer *cum laude*
Neal Hanson
Michele Renee Hardaway *cum laude**
Brian Steven Hardwick
Brook Erin Hattermann *cum laude*
Nicole Vantrece Hayes
Tashia Marie Hayes
Kevin Kenneth Heinzmann
Andrew Michael Hickey
Kristina J. Hirte
Daryl Lamont Holland
Carla Renee Hollaway
Bryan A. Hopp
Ryan Keith Hoskins
Erin Joy Howard
David Matthew Hughes*
Kevin Whitney Hutcheson
Teresa Marie Hypke*
Steven Ikeda*
Mason Eugene Jackson
Melinda Sue Jackson*
Christopher Andrew James
Ethen C. Jefferson
Andrew William Johnson
Kyle M. Johnson
J. Ryan Jokerst
Melanie Ellise Jones
Omar Sami Kamal
Wojriech (Alex) Kaminski
Brian Neil Kaminsky
Scott R. Kee
Catherine Anne Kennerk
Robert Andrew Kirr
Nancy Deneen Knight
Linda Mason Koenig*
Kenneth J. Koerber, Jr.
Andrew D. Kopale
Keri Lynn Kovanic
Victoria Victorovna Kozlova *magna cum laude**
Jason D. Lauderback
Erin M. Laurito *magna cum laude**
Betsy E. Lee
Wayne Anthony Lenox
Hsin-Yi Liu
Christopher Douglas Long
Stephanie Lynn Lyles
Ryan Louis Lynn
William Toby Lyon
Heather Christina Mager
Irvin F. Maloney
Dora Jane Mann
Jason Michael Martens
Koji Matsuo *magna cum laude*
Jennifer Marie Mattingly *cum laude**
Lori Brooke Mattingly
James Timothy McGarry
Theodore Robert McHugh
Orlando Bryant McKee
Samantha Annmarie Meister
William Scholl Meiszner
Alicia E. Mekki*
Mark Anthony Melton
Amanda K. Merli
Kimberly Lynn Meyer
Dustin Brice Miller
Andrew Michael Mills
Jesse Hugh Mitchell
Zakaria Mohamad Zaini
John Patrick Morgan
David C. Morris

Tom Paul Mott
Carrie Lynn Mudd
Azrael Najee-Ullah Bilaal Muhammad
Kathryn Suzanne Muller
Steven James Munz
Keely Arden Murphy
Swati Kantilal Narola
Chris Matthew Naumann
Bryan Thomas Nolbertowicz
Patrick Joseph O'Brien
Jacqueline Michelle Odle
Veronica Michelle Ohler
Jennifer Denise Owen
Matthew Alan Page
Teresa E. Palmgren
Paresh D. Patel
Sunal P. Patel **
Kelly P. Penman
Laura A. Perrin *cum laude**
Jason Alden Poling
Bella Marie Polk
Penney Sue Priebe *magna cum laude*
Brandy Dawn Prudent *cum laude**
Teresa D. Puntillo
Jay Patrick Pursell
Sadaf Qamar
Jared A. Quint*
Kevin Eric Reherman
Michele Ann Reidelberger *cum laude*
Kimberly Kaye Richardson
Dane Michael Robbins
William Tirrell Robinson
Wendy L. Rohrback
David Alan Roller **
Cherese Lynette Ruffin
Ruth Marie Saborio *magna cum laude*
Amy Lynn Sachtleben
Takao Sakurai
Susan R. Sanders
Elizabeth Ann Scaglione *summa cum laude**
Karin Marie Schlei
Elizabeth Ann Schneidewind *cum laude**
Amy Marie Schonauer
Todd M. Scorza
Nathan Ernest Scott
Tyson Cooper Search
Kita Cherese Sherrill
Jessica Marie Shroyer
Larry E. Sims
Lily Sinha *cum laude**
Christine Sue Smith *magna cum laude*
Justin Kirk Smith
Kelly Skye Smith *cum laude**
Brian James Soldat
Adam Mark Soline
Scott Oran Sparks
Andrew S. Sprague
D. Shawn Spruill
Steven P. Stecker
James Harold Stelzer
Brenda D. Stephens *magna cum laude*
Annieszka Stolarczuk
Robbi R. Stone
Timothy Lee Stricklin *magna cum laude*
Jesse Joseph Struckhoff
Chanda Beatrice Sumrall
Gloria Gabriela Tamez del Valle *cum laude** **
Mei Mei Tan
Freddie Stonewall Taylor
Tiffany Nicole Thomas
Dan G. Tibus
Yenny Tjandra*
Kawanna Nakia Toney
Jessic R. Upperman *cum laude*
Jerome Allen Vann, Jr.
Arthur Vick Veal IV
Matthew Thomas Waggoner
Stefanie Rae Wall
Amy Sue Walter
Seth Thomas Walters
Elizabeth Marie Watkins
Kyre Donsell Webb
Jodi Marie Weck
Amber Jo Wilkinson *summa cum laude**
Kelly Michelle Williams
Jeffrey D. Williamson*
Joseph Brian Wojcikiewicz
Jeffrey Steven Wolfe
Chien-Yi Amy Wu*
Allen Jay Young
Christopher Rudolf Ziegler

# Order of Exercises

College of Education

8:30 A.M., Saturday, May 15, 1999, SIU Arena

**(Please stand for the Processional.)**

**Processional**

*Pomp and Circumstance March No. 1*, Sir Edward Elgar, *Composer*
Keith Pierce, SIUC Alumnus, *Organist*

**Greetings, Introductions of the Platform Party, and Opening Remarks**

Keith Hillkirk, *Dean*, College of Education

**Introduction of the Commencement Speaker**

Norma J. Ewing, *Acting Associate Dean for Academic Affairs*, College of Education

**Commencement Address**

Dr. Cleveland Hammonds, Jr., *Superintendent*, St. Louis Public Schools

**Introduction of Class Message Speaker**

**Class Message**

**Presentation of Alumni Achievement Award by the College of Education on behalf of the SIU Alumni Association**

Introduction by Patricia B. Elmore, *Associate Dean for Administrative Services*

Dr. Isadore Newman, *Recipient*, *Distinguished Professor*, *Past Harrington Professor*, University of Akron, Akron, Ohio

**Presentation of Candidates and Conferring of Baccalaureate Degrees**

John S. Jackson III, *Vice Chancellor and Provost*, Southern Illinois University Carbondale
Billy G. Dixon, *Chair*, Department of Curriculum and Instruction
John T. Pohlmann, *Chair*, Department of Educational Psychology and Special Education
Regina Glover, *Chair*, Department of Health Education and Recreation
Ronald G. Knowlton, *Chair*, Department of Physical Education
Gary F. Austin, *Director*, Rehabilitation Institute
Martin Tracy, *Director*, School of Social Work
A. R. Putnam, *Chair*, Department of Workforce Education and Development

**Closing Remarks**

Dean Keith Hillkirk

**Alumni Welcome**

Doris Rottschalk, SIU Alumni Association

**Alma Mater**

*Southern Alma Mater*, Clarke Morgan, *Composer*

**Recessional**

*Marche Pontificale*, Ferdinand de la Tombelle, *Composer*
Keith Pierce

**(Please remain in your seat until the Recessional is completed.)**

## College of Education

Keith HillKirk, *Dean*
Andrew Lumpe, *Grand Marshal*
Cecil Fore, *Grand Student Marshal*
Ken Simpson, *Marshal*
Sally Perkins, *Marshal*
Wayne Evens, *Marshal*
Cathy Mogharreban, *Marshal*
Sidney Miller, *Marshal*
Elizabeth Lenz, *Marshal*
Judy Drolet, *Marshal*
Pricilla Presley, *Usher*
Elaine Blinde, *Usher*
William Crimando, *Reader*
Peter Carroll, *Reader*
Elizabeth Gammon, *Reader*
Lynn Smith, *Reader*
Regina Foley, *Reader*
Richard Bortz, *Reader*
Joseph Teaff, *Reader*

## Bachelor of Science

Michael A. Abeto
Cassandra C. Abraham
Matilda Abu-Saba
Kelly Renay Adams *magna cum laude*
Kenneth John Adams
Susan Monica Adams
Jill Ann Alford*
Karen L. Aliabadi
Kristy Lynn Allardyce
Gerald Lee Allen
Lana Rea Allen *cum laude*
Michael James Allen *cum laude*
Wajad Alli
Michael R. Allred *magna cum laude*
Angela Joy Alsip
Kevin Daniel Antonovich
Candelaria G. Aragon
Adam Aranda
Patrick Anthony Archuleta *cum laude*
Alexander A. Armenta *cum laude*
Jennifer Sinclair Arnold *cum laude*
Erin Leigh Arras
Sharon Kay Arvai *cum laude**
Lesley J. Attanese *summa cum laude*
Jason Charles Baccadutre
Leigh Anne Bailey
Marina Ree Baine
Clarence W. Ballard III
Sarah B. Ballard
Phillip B. Banks
Felicia Nichelle Barbour
Laurie McDougall Barckley
Vickie S. Barnard *summa cum laude**
Jason Eugene Barr
Joyce Ferrell Basden
Ty James Baxter *summa cum laude*
Michael John Bayer *magna cum laude*
Carrie Jo Beam
Daryl Anthony Bean
Robert Curtis Bean
Stephanie L. Beard *magna cum laude**
Jessica Renay Beasley
Heather D. Beatty
William Clifford Beaty
Jeff James Beaurain
John Arther Beaver
Therese Ann Beavers *cum laude*
Tami Sue Beck
Gregory Martin Begley
Kristen J. Bein
Heather Renee Benac *cum laude**
Maria L. Benavides
Carren Christine Bender
Erica L. Benton
Madloume Benzineb
Valerie Ann Berry
Robert Anthony Bertolani
Kiersten Anne Best*
Patrick Andrew Bever
Patricia Maureen Bickoff *cum laude*
Alan Lindsey Billups
Ann Kristen Bivens
Christa Lee Black*
Kris Blankenship
Cortney Sue Blaudow *summa cum laude**
Heath Andrew Blumenstock
Jill Nicole Bolin
Jerry Matthew Bonilla
John Casey Bonk *cum laude*
Brett Evan Bottorff
Kevin Michael Boyd
Jimmy W. Bradburn
David C. Bradford
Joseph A. Brady, Jr. *cum laude*
Andrea Deanette Bragg
Michael D. Bratten
Patricia Ann Brazier
Colleen Marie Brazzale
Karen Kristine Brining
Gary Robert Briscoe
Kendall D. Brooks
Linda L. Brooks
Dionne Samone Broughton
George Allen Brown
Gregory S. Brown *cum laude*
Leonard Jr. Brown
Lesia Levon Brown
Sheila Jean Brown*
Kari Lea Bruce
Emily Noel Bucholz
Patricia Dionne Buckley
Adrienne Lynne Bunker*
Nicole J. Burch
Sandra K. Burcham *cum laude**
Katherine Clara Burcio-Marple *cum laude*
Todd Daniel Burd *cum laude*
Kimberly J. Burda
Leonard Gerard Burger
Earl LeRoy Burgess, Jr.
Brenda Jean Burke
James Michael Burke
Mandie Jane Burke
Wava Marie Burkhart-Bretz *summa cum laude*
Robert J. Burns
Lynda F. Burton
Richard Vaughn Burton
Brook Robert Byerley
Angela C. Cagney
Manuel A. Cajuguiran
Lisa Anne Callas *magna cum laude*
Madlynn Renee Campbell
John Philip Cardin
Ceyolonja Dionne Carr
Thomas Kent Carr
Julie Lynn Carrasca
Terri Lynn Carroll
Michele Renee Carter-Colbert
Christopher Patrick Casey
Pamela Sue Casper
Isabel Castillon
Catherine Jeanne Cerny
Lori Ann Chamness*
Diane Elizabeth Chancey *magna cum laude*

James Walton Cheesborough II
Donald Allen Chester
Vannak Choup Chin
Louisa V. Cintron
Zachara Lynne Clark
Sheila Marie Clay
Thomas Clay *cum laude*
Michael Corodon Cleveland
Denise Leigh Clover
Kisha Leigh Clutts
Timothy Austin Cochran
Trent James Cockburn
James E. Collett III
Cynthia Ellen Collins
Mario Jermaine Collins
Angela Lynn Compton
Cecelia I. Cook *cum laude**
Leslie Anntoinette Cornelious-Weldon
Dylan James Crawford
Alfredo Crespo
Randal Bruce Crist *summa cum laude*
Julia Kay Croslow
Doreen Cramer Cross *cum laude*
V. David Cross
Wendy Ann Crouch
Herbert Wayne Crow
Paul Allison Csapo *cum laude*
Barbara J. Currie-Webb
Margaret Anne Currin
Edward Abon Dabalos
Nancy Carol Dalle
Amanda Rene Daugherty
Sarah Elizabeth Davenport
Stephen Thomas Davidson, Jr. *summa cum laude*
Stephanie Lynn Davis-Carruth
Amanda Michele Davis*
Jessica Lynn Davis
Kourtney Ann Davis
Tammy L. Davis*
Andrea A. Deming
Lora J. DeLapp
Melinda Sue DeLong
Tony Richard DeMarini
Sarah Louise DePew
Naseer K. Dhaamin
Christopher Eric Dibble *cum laude*
Teresa Louise Dickerson
Scott Philip Dickson *magna cum laude*
David Bishop Dieterle
Sarah J. Disharoon *magna cum laude*
Robert Blake Dobraski *summa cum laude**
Karon Marie Donahue-Finke
Ryan Wade Dover
Brian Louis Dowdy
Herbert James Downer
Janelle Lynn Dowson *cum laude**
Brian G. Drew
Lloyd Glenn Dropps, Jr.
David J. Dryden
Shirlene Shahira Ducker
Amy Jo Duckworth *magna cum laude**
Allison Elizabeth Dugan
Farrah Leigh Dunkel Garrison *cum laude**
Elizabeth A. Durako *magna cum laude*
Julie Anne Durso *magna cum laude*
Amy Lynn Earl *cum laude**
Shirley Ann Eaves *cum laude*
Gregory Thomas Eckert *summa cum laude*
Eilene Janet Edwards
Deborah A. Elem
Scott David Elliott *cum laude*
Akiba E. Elzy
William Winslow Enoch
Susanne Marie Ent
Dana Lynn Esmon
Steve Anthony Everett
Justine Marie Eversgerd *magna cum laude**
Maureen Susan Eversgerd
Staci Lyn Eversman
Christian James Falconer *cum laude**
Dorothy L. Feira
Ellen Christine Feltovich *summa cum laude**
Norman Allen Ferrell *cum laude*
Jeffery E. Fetcho *magna cum laude*
Sophia Yvette Fields
J. Michelle Filebark
Cortney Anne Fisher *summa cum laude**
Meagan Kathleen Fisher*
Kelly Lyn Fitzgerald
Erin D. Fitzpatrick
Lisa Jo Fletcher
Adalberto Davalos Flores *cum laude*
James L. Floyd
Ryan Michael Followell
Gary Thomas Ford
Stephanie Lynn Forthmann
John C. Foster
Stephen Jude Fowler
Ronda Renee Fox
Misti Dawn Fradelos
Beverly Ann Francis
Andrew Loran Franklin
Marcus Garvey Franklin
Sarah Anne Franklin*
Theresa J. Fremont *cum laude*
David S. Fritz
Carolyn Faye Fulgham
Mack Authur Gadsden, Jr.
Heather Marie Ganslein
Craig A. Gardner
Peggy J. Garrett *cum laude*
Dennis Keich Garrison
Tundra Terret Gatewood *magna cum laude*
Matthew Shane Geske
Stephanie Babatunde Gibson
Versie Carol Gilchrist
Victoria Ann Gilley
Katie Jo Glenn*
Frederick W. Glover
Tanya Dionne Glover
Loretta Catherine Golden *cum laude**
Amy Martin Gonzenbach *cum laude**
Rhonda Marie Gore *cum laude**
David E. Grabowski
Allen Grant
Michael J. Greaves
Cherie May Green
John Fredric Green
Jonathan Richard Green
Richard Roy Green
Sparkle Denee Green
Donna Michelle Greene
Elizabeth Ann Greenhill
Kefren Anne Greenstreet *magna cum laude*
Amanda Renee Gregory
James William Griffith *cum laude*
Terri L. Guerrazzi *magna cum laude*
Roderick Zane Guile
Aaron Jason Gulley
William Howard Gunning, Jr. *summa cum laude*
Audrea Anne Gunter
Lisa Beth Gunzel *magna cum laude*
Yolanda Yvonne Gunzel
Aaron Daniel Hagele
Erik Russell Hager
Joseph E. Hair
Michael Eric Haithcoat

Curtis Wayne Hall *magna cum laude*
Douglas Kent Hall *cum laude*
Stacey Marie Halteman
Michelle Dawn Hamilton
Anne Renee Hammett *cum laude*
Beverly Ann Hanno
Anthony Jean Hardenbrook *magna cum laude*
Harvey Lee Hardwick, Sr.
Mary E. Hargett
Geraldine Elaine Hargraves
Jacob Joseph Haro
Christopher C. Harper
Julie Weaver Harrelson
Virgil Isiah Harris
Jeffrey D. Hartford *magna cum laude*
Mamie Sharon Hatley
Rachel Anne Haught
Carrie Jo Hawkins
Shane Allen Hawkins*
Yolanda Marie Hayes
William Ray Hedden *magna cum laude*
Victoria Patrice Heether*
Traci Lea Heiden
Sarah Lynn Helfrich
Linda Sue Helmbrecht*
Trent Mathew Helms
Harry Alexander Henderson
Sandra Cristina Heppenstall-Hall
William Lavastilla Herrera
Brenda K. Hewlett
David L. Hicks
Billy J. Hill
James Frank Hilton
William Whitney Hoffman
Victoria Rae Hohman *magna cum laude**
Erika L. Holladay *cum laude*
Christa R. Holland *cum laude*
Timothy Dale Holt
Stephen Philip Homic
Connie M. Hooper
Anthony Hale Hopkinson
Robyn Lyn Houghlan *summa cum laude*
Amy Lynn Howe
Jennifer Christine Howsare
Theia Elizabeth Hudson
Susan Diane Huebert
Thomas P. Hughes III
Timothy Lamar Hughes
Ralph L. Hunsley *magna cum laude*
DaShawn B. Hunter
Robert C. Hunter *cum laude*
Sean Thomas Hurst
Tasha Louise Ivy
Marcus Irving Jackson
Jane James *cum laude**
Sheila Mae James
Nicole Tawana Jarnagin
James Christopher Jaworski
Christel Ames Jefferson
Charles Anthony Jenkins
Michael Paul Jenkins
Catherine Lynn Jerrells *cum laude*
Cecil Edward Johnson
Thomas Alan Johnson
Agnes Jones-Lee
Lisa Renee Jones
Margaret Jones
Rachel Baygboe Jones
Wendy Lynn Jones *magna cum laude*
Willie Jones, Jr.
Vicky Lynn Joseph
Peter Juszczyk
William Matthew Kaiser
Steven James Kamperschroer
Leroy Hamilton Kane
Deitt Marie Kania
Angela Kay Kaye
Robert Edward Keating *summa cum laude*
Sandra L. Keener
Marisa Jean Keim
Amber S. Kelly *cum laude*
Kevin James Kennedy
Christine Maye Keppler
Chastity Lee Kieffer
Ingrid Elaine Kiehle
Patrick James Kiley
Alexandra Marie Kish
Darcy Ann Kleingartner
Elizabeth Erin Kline *magna cum laude*
Charles Michael Knichel
April Lynn Knopp
Robert Barton Knuth
Carl Thomas Kochan
Lauren Elizabeth Koebel *magna cum laude**
Hideo Kondo
Angela Kay Kosko *cum laude*
Mark S. Kowaleski
Robyn S. Krautkramer *cum laude**
Linda Maria Lampert *magna cum laude*
Matthew Lewis Landers
Barry E. Landgraver *cum laude*
Daniel W. Langfeldt
Desiray Dionada Langston
Allen Phillip Lapkovitch
Jamie Demitria Laris
Niki Nikia Lathan
Johnson Howard Lathrop
Michael Allen Lawrence
Michael T. Lawrence
David Jeffrey Lay
Howard William Layman
Cheryle LaForey
Julie Marie Leahy
Jennifer L. Leavell-Myers*
Linzie J. Ledbetter
Sweetie Pauline Lee-Jones
Carl E. Lee
Delmar I. Lee
Jasper Ward Lee, Jr.
Kenneth B. Lee *summa cum laude*
John T. Legier, Jr. *cum laude*
Gregory Paul Lente
Brandy Lee Lepore
James Richard Leuenberger
Robert E. Lewis
James Patrick LeBel, Jr.
Barbara Marie LeRoy
Donna K. Lietzau*
Jennifer Lynn Lindeman
Tori Shannon Lindeman *cum laude*
Jason Scott Lipe
Dawna J. Locke
David Locklear, Jr.
John Arthur Logan*
Casey Renee Loman *summa cum laude*
David Allen Long
Ramon Alfredo Lopez
Jeffrey J. Love
Hutchinson C. Lovering
Ronnell T. Lovings, Jr.
Scott Allen Loyd
Paul Allen Lynch
Vanessa Renee' Lynch
Daryl Stanley Lytle
Gerald Allen Macke *magna cum laude*
Mollie Megan MacDonald
Bethany Anne Mallow
Twana Cheyenne Malone
Lisa Nicole Manis
Richard Warren Manning
Wade Allen Mannino
Heather Ann Marchal
Ruth Ann Marchini
Jequita Ann Marlin
Robert Paul Marlin
Jeffrey Keith Martin *cum laude*

Maria M. Martin
Mariah Martin
Stephanie R. Martin
David A. Martinez
Joanna Lynn Marxmann *summa cum laude**
Wendy Michelle Matlock *cum laude*
Loren Kendrick Maxwell *summa cum laude*
Dwayne Joseph May *cum laude*
Angenette M. Mclean
John B. McAllister
Deborah F. McClerklin
Janet L. McConnell
Cha-Vonne Renee McCormick
Heather Renee McCormick
Page McCroskey
David Charles McDaniel*
Teresa Janie (Patton) McDonald
Kimberly Allyson McEvers*
Donny McIver
Andre' J. McMullen, Sr.
Tryis Renel McPike
Marissa Joy McVicar *cum laude*
Denise Lynn Meadows*
Michelle Jean Mecum
Bruce Phillip Medeiros
Jodi Lynn Melzer
Lora Anna Melzer
Michael Patrick Mendyk
Raymond Pierre Mensah
Melvin Erving Messer *cum laude*
Paula J. Metcalf*
Jamie Marie Meyer *cum laude**
Darryl Terrence Middleton
Dona L. Middleton*
Renee Michelle Millage
Dana Marie Miller *summa cum laude**
Jay Dee Miller
Katherine Susan Miller
Megan Kathleen Miller *cum laude**
Michael David Miller
Michael Leroy Miller
Rodger A. Miller
Steven Bryan Miller *cum laude*
WindDee M. Miller
Andre Mills
Mark Edwin Minard
Nora Lisamarie Minarik
Dianna Shonte Minefee
Harry Minnick
Jennifer Lynn Mishka
Amy Marie Mitchell *cum laude*
Miho Mochida
Ernest W. Montgomery *summa cum laude*
Robert Ray Montgomery
Dorothy Moore
Justin Patrick Moore
Lori Danielle Moore*
Tommy W. Moore *cum laude*
Tracy Loree Moore
Antonio J. Morales
Marlo LaShawn Moreland
Clifton Doyle Morris
Sonja Evone Morrison
Kimberly Gale Morrow
Julie Anne Most
Nicole Denise Muhammad
Penny Lynn Murphy
Donald Lee Murray
Vincent Rydal Murray
Sharon Ann Netter
Vickie Lynn Neunlist
Linley Newbold
Michelle Ann Nichols
Sara Renee Niemeyer *cum laude**
Tasha Marie Nurczyk
Kevin James O'Brien
Terrence Allen O'Leary
Joseph Patrick O'Neil
Kristie Ann Ochs
Tsukasa Okino
Courtney Leanne Oldham
Quinton Craig Oliver
Steven D. Oliver
Lyndsay Rae Ori*
Jennifer Ann Orlando
Allison Colleen Owen *summa cum laude**
Jamison L. Ozbun
Rhonda J. Padavic*
Steve Padron
John Samuel Pagani, Jr.
Tammy L. Palmer
Rebecca Suzanne Park
Keith Gregory Parkman
Dana D. Parson
MaryClare Patek
Nancy Ann Patton *summa cum laude**
John Kevin Payette *cum laude*
Buff Christine Perez *cum laude*
Ethan A. Peterson
James Alan Peterson, Jr. *summa cum laude*
Lisa Rae Peterson
Ross Norman Peterson
Tuyet-Phuong Kristen Pham *cum laude*
Kelly Lynn Phillips
Trisha Dawn Phillips *cum laude*
April Berry Pickett
Lisa Garrett Pierce
Barry Wayne Pifer
Danette Fern Pine *cum laude**
David K. Pittman
Bridget Jean Podkulski*
Sara Renae Pollock *magna cum laude**
Shane Philip Pool
Larry Paul Porter
Ramona Yolanda Prado
Kelly A. Prewitt
Robert Randolph Price
Sherrie Montgomery Prince
Leanne Prisley
Michelle Marie Pritchard*
Anthony Prysock
Mario Elliott Pugh
George Elwood Pusey *summa cum laude*
Virginia Gail Pyle-Walker *magna cum laude*
Marisol Quiles
Kimberly Ann Rainwater *summa cum laude**
Richard David Ramirez, Jr.
Kelli Evonne Rander
Richard Wade Randolph
Bree Danielle Rankin
Steven Todd Rannells
Angela Sue Rathjen *cum laude*
Lee Allen Ray
Jennifer J. Reams *cum laude*
Craig Alan Recchia
James Patrick Regione *magna cum laude*
Donald G. Reichard *magna cum laude*
Gretchen Marie Reichert
Lisa Michelle Remesch
Michele Ann Renspurger
Devyn Wayne Resmer
Andrew James Reuter
Eva L. Reynolds
Scott Alan Rice *cum laude**
Alphaeus Levon Richburg
Eric Wesley Richesin *cum laude*
Sarah Dianne Richey
Gregg D. Richie *summa cum laude*
James David Rickel
Phillip Douglass Ridgway *cum laude*
Dana Hicks Rigdon
Doretta M. Riggs
Beverly K. Rightnowar
Chandra Lee Ritter *cum laude**

Natalie Anne Robbins
Shannon Amy Robinson
Theresa Yvette Robinson
Timothy Alexander Rochman
Jesus S. Rodriguez
Julie Joyce Roe*
Amber Renee Rogers
Dwight M. Rogers *cum laude*
June Marie Rogers
Jennifer Lynne Rolf
Jason Fredrick Roper
Chantelle L. Rose*
Ronnie L. Rosenberg *magna cum laude*
Mary H. Rosinski
Kelly Ann Ross*
Elsa Holguin Roth
LaToya Katrice Rowe
Carrie Rene Rubenacker *magna cum laude**
Jacqueline Marie Rubin
Matthew Edward Rubin
John Eugene Runnion
Rose M. Russell
LaRita Cheryl Rutherford
Mary F. Saavedra *cum laude*
Neal L. Sachs
Jack N. Sadler
Maisha Marché Safford
Takako Saito *magna cum laude*
Alexander Salogub
Henry Saucedo
Kimberly June Saucedo
Nicholas Anthony Sawyer
Jessica Julie Schall-Svanda
Brandi Lynn Schmitt
Casey Leigh Schmitt
Kenneth Brian Schnapp
Jeffrey Paul Schoenrock *cum laude*
Mark Allen Schofield
Cory Robert Schrank
Laurie Ann Scott
Michelle LaVette Scott
Katherine Ann Seifert
Michael A. Sell *cum laude*
Justine Marie Selock
Dominic Myran Sepich*
Michael Wayne Shaffer
David Michael Sharpe
Amber Dawn Sherman *magna cum laude*
Robert J. Shipp, Jr. *magna cum laude*
Thomas H. Sholler
Gilbert G. Shrieves
Tom L. Shutt
Danyelle Dawn Simmons *magna cum laude**
Patricia Wright Simms*
Walter Robert Skeate III
Steven Donald Skelton *cum laude*
Craig R. Smith *summa cum laude*
Holly Halstead Smith
Joseph Lee Smith
Katina Rose Smith*
Lori Lee Smith
Lucas Peter Smith
Miriam Louise Smith *magna cum laude*
John Dennis Sobeck
Robert Steven Southard *magna cum laude*
Laneda Gail Spader
Joan L. Sparks
Gregory Owen Spees *magna cum laude*
Sundress G. Spencer
Shaney Lee Spitz
Tanya J. Spotanski*
Jill Elizabeth St. Julien
Robert James Stadel *summa cum laude*
Pamela Joanne Standerfer *magna cum laude**
Kristen Lynn Stanley
William Richard Stanley
Nancy Starr
David Paul Stead
Deidra Marie Steed*
Lawrence Paul Steele *cum laude*
Evelyn Virginia Stefula *cum laude*
Connie Luise Stiverson
Jennifer Helen Stoelzle
Sandra Danithia Stowes
Jo-Anne Marie Studet
Linda Janine Sturgeon
Regina Lynette Suggs
Jenny Lee Sunnquist
Benjamin J. Sutton
Jo Ann Sutton
Tony R. Talley
Jodi Ann Tanner *cum laude*
Alfred George Taus *magna cum laude*
Rebecca Lynn Taylor Files
Dwight Jerome Taylor
Stephanie S. Teasley
Hilary Ann Thomas
Tamika Nicole Thomas
Scott Thomason
Charles Thompson, Jr.
Ernest Alfred Thompson
Jonathan L. Thompson
Kathy Louise Thomson-Stewart
Michael Paul Thonnerieux *cum laude**
Jill Renea Thrapp*
Fred Threats
Christina Renate Thrower *magna cum laude*
Michelle Lee Tilsk
Randall Earl Tinsley
Erik W. Toews *magna cum laude*
Edward S. Tokarski
Robin Kimberlin Tolbert*
Mark Anthony Tozer
Christine Catherine Tracey *magna cum laude*
Chad Zachiriah Traub
Alicia Yau True*
LaTanya LeAnn Turner-Hawkins
Tineka Nishelle Turner
Jeffrey James Turney *cum laude*
Dana Christine Tyree
Verna Genice TM-Trice *magna cum laude*
Jun Ueki
Robert John Valenti
Richard C. Valentine
Walter Thomas Van Dyke *cum laude*
Connie E. Van Tassel
Alan S. Vander Sys
Marjorie Sue Vaughn
Angel S. Viloria III *summa cum laude*
Kirsty Shannon Vines *magna cum laude*
George Spiros Vlahopoulos
Melanie A. Vogel*
Eric Andrea Waddell
Krystyna Wagner
Melissa A. Wainman
Gail Whittaker Walden
Willie Anthony Walden, Sr.
Mose Richard Walker
Alan W. Walters *cum laude*
Gina Marie Walton
Whitney Allyson Warner
Jane H. Warriner *summa cum laude*
Rodney L. Washam
Lisa A. Washburn
H. Mark Watkins *cum laude*
Gerard Louis Watson
Michael Eric Watson
Veronica Rochelle Watson

Curtis A. Watts *cum laude*
Albert Vance Webb *summa cum laude*
Trisha Lynn Wehrheim*
Erin M. Weis
Velda E. Welch *cum laude*
Adrienne Elizabeth Werth*
Liam S.M. Weseloh
Quincie Fae Whitaker
Carol L. White
Dee Ann Whittington
Angelia Michelle Wielt *cum laude*
Sue E. Wilburn *magna cum laude*
Amy Dawn Wildermuth
Clarissa Lynn Wiley-Cavitt
Harold Loren Wilkinson *magna cum laude*
Seth Richard Willenborg
Letitia Ann Willhite
Chantay Lyniece Williams
Christopher L. Williams
Geraldine Williams *cum laude*
Janette Williams
Philip January Williams
Ricardo Antoine Williams
Sean Patrick Williams *summa cum laude*
Shannon Lorene Williams*
Toni Anita Williams
Clyde V. Williamson
Ali C. Willis *magna cum laude*
Megan Elizabeth Willy*
Calvin Herbert Wilson
JoAnna Kathleen Wilson *cum laude**
Laurel Lorenzo Wilson
Michael DeAndre Wilson
Rodney Wilson
Sarah Lynn Wilson
Christopher William Winfrey
Christopher Shane Wingate
Laura Elizabeth Winter *magna cum laude**
Jackie Lucille Witt
Laura Eve Wolfe
Cynthia Lynn Wood *cum laude**
Robert E. Woolridge *cum laude*
James Allen Wrigley *magna cum laude*
William Yadron, Jr.*
L. Elliott Young
Timeka L. Young
Susan Boone Youngblood *cum laude*
Katherine Marie Zaitz-Fink
Clarence G. Zimbro *magna cum laude*

# Order of Exercises

College of Engineering

1:30 P.M., Saturday, May 15, 1999, SIU Arena

**(Please stand for the Processional.)**

### Processional

*Pomp and Circumstance March No. 1*, Sir Edward Elgar, *Composer*
Keith Pierce, SIUC Alumnus, *Organist*

### Greetings and Introductions of the Platform Party

John S. Jackson III, *Vice Chancellor and Provost*, Southern Illinois University Carbondale

### Introduction of Commencement Speaker and Presentation of the Alumni Achievement Award by the College of Engineering on behalf of the SIU Alumni Association

Sedat Sami, *Acting Dean*, College of Engineering
Mohamad S. El-Zein, *Recipient*, *Senior Engineer*, Deere and Company Technical Center

### Commencement Address

Mohamad S. El-Zein

### Presentation of Candidates and Conferring of Degrees

John S. Jackson III, *Vice Chancellor and Provost*, Southern Illinois University Carbondale
Sedat Sami, *Chair*, Department of Civil Engineering
Glafkos D. Galanos, *Chair*, Department of Electrical Engineering
*Chair*, Department of Mechanical Engineering and Energy Processes
Y. Paul Chugh, *Chair*, Department of Mining Technology
Feng-Chang "Roger" Chang, *Associate Professor*, Department of Technology
(Representing Gary Butson, *Chair*)

### Student Response

### Alumni Welcome

Aaron Craycroft, Class of 1997, Bachelor of Science, Industrial Technology

### Recessional

*Marche Pontificale*, Ferdinand de la Tombelle, *Composer*
Keith Pierce

**(Please remain in your seat until the Recessional is completed.)**

## College of Engineering

Sedat Sami, *Acting Dean*
William Eichfeld, *Grand Marshal*
Shing-Chung "Max" Yen, *Marshal*
Edwin J. Hippo, *Marshal*
Bruce DeRuntz, *Usher*
Debasis Deb, *Usher*
Bruce DeVantier, *Reader*

### Bachelor of Science

Michael Arden Acton
Joseph Dean Adams
Richard Robert Allen
John Bradley Andersen
Jason Arthur Anderson
Robert Thomas Anderson
Kent Anthony
Robert Randa Asinjo
Serdar Aytemiz
Tracey Lynn Babcock
Barbara Bagby-Zimmerman
Robert J. Bainsky *cum laude*
James David Baker
Stanley John Barras, Jr.
Chad Allen Barbee
Kirk Shannon Barnard
William Andrew Beisner
Steven Lee Billeter
Andrew William Thomas Billing
Tanya Sue Bird
Robert Frank Birmingham
Darin Patrick Bohm *cum laude*
William Louis Bohne
Russell Lawrence Bolstad*
Chee Wah Boo
William F. Boyd
Todd Alan Bradshaw
Colin Thomas Brinkoetter**
Dennis Maurice Britten
Albert F. Brosseau *cum laude*
Martin Odale Brumett *cum laude*
Darren L. Brumfield *cum laude*
Kenneth Dale Bullard *cum laude*
Larry Dean Burns *magna cum laude**
Sandra Jean Burton
Brandi A. Bush
Richard John Busse *cum laude**
Michael Larry Butts
Hydric Cameron
Anthony Wayne Campbell
Thomas Allen Carder
Louis Michael Caron
Bill Gene Carson
John Bradley Cash
Michael Cavaliere
Gabriel Anthony Cerda
Hiromitsu Chomon
Ryan Wayne Cook
Todd Lawrence Corriveau
Richard Anderson Crandell
Sheldon D. Dale
James Anthony Danik
Dana L. Dawson
Stanley L. Deatherage *magna cum laude*
William Thomas Devries
Anthony Carl DeLeon
Cara Jo Dolly
Crystal Latoi Dossie
Nathan Thomas Dozier
John J. Dunlap *cum laude*
John Robert Dvorak *cum laude**
Nathan Robert Eatman
Glenn M. Eberhart
Jason Allen Eckman
Richard Michael Elersich
Pius Alex Elizaga
Anthony Don Ellis
Lawrence Scott Epplin
Robert Christian Estes
Patrick E. Ewing
Salvatore N. Fadala *cum laude*
Matthew D. Feist
Vashon Warren Ferguson
Woodford Leon Fitzjarrald II
James Mark Flatt
Samuel Footman, Jr.
Matthew B. Foster
Matthew W. Foutch
Bradley G. Fruend
Gary Charles Gallet
Shawn Eugene Gleason
Eric M. Gray *summa cum laude*
Jeffrey A. Gray
Zach M. Green
James R. Grote
Charles R. Gunter, Jr.
Brice Owen Gustin
Brian A. Hahn *cum laude**
Diana Lynn Hallenbeck
Steven Douglas Hamann
Song Kok Hang*
Robert Leslie Hardin
Bruce LaVictor Harris *cum laude*
Milton Burnette Harris, Sr.
David Neal Hart
Theodore Phillip Hartke
Timothy R. Hawes
James Christopher Helfrich
Joshua Max Hellmer
Jeffrey J. Hempstead
Alfred Andrew Herring
Belinda Ilona Hill
Scott D. Hines
Jack Robert Hoffmann *cum laude*
Masatomo Homma *cum laude*
Brian Armic Hoover
Kimberly Jacquette Hopkins
Peter Jeremiah Horine
Robert Mathew Houge
Jason Wesley Hudgens *cum laude**
Torian J. Humble
Kenneth S. Hurd
Matthew Edward Huslig
Jon Nathaniel Husser *cum laude*
Christopher Alan Johnson
Christopher Scott Johnson
Jeff R. Johnson
Jeffrey Alan Joniak
Richard Lee Jurinjak *cum laude*
Jason M. Kahn
Jimmy Louis Kalert
Robert M. Kaminski
Poh Chai Kang*
Gregory Alan Kerby
Eng-Keng Khor
Aziz Najaf Khoshnood
John Edward Kieras
Jason Scot King
Patrick Christopher King
Richard Dwayne Kreit *summa cum laude*
Modadugu Venkata Sailesh Kumar
Benjamin John Kvernes
Rico Donato Lalli
David Joseph Lane
Daniel John Lattz*
Marcus L. LaBranche
Poh Wah Lee*
Aik-Liang Lim*
George Kawaihoolana Lincoln
Lenard Lindsey
Joshua Gene Linnemann
Bryce Daniel Littlejohn
Andy Glynn Lum *cum laude*
David Michael Lusignolo *magna cum laude*
Roddy Norman Lyles
Richard A. Magee
Mark William Mammosser
Charles Louis Martin
Patrick Easley Martin

Derek Duane Mathews
Leslie W. Mayhan
Timothy Farrell McKenzie
Micah John McKinney
Douglas James McNary
Thaddeus Alan Meizelis
Larry E. Miller
Michael Edward Mizeur
Aaron Alexander Moore
Joseph James Morris
Larry Thomas Morrison
Colleen Ann Moss
Robert Mudiyappan
Kahwai Gachago Muriithi *magna cum laude**
Francis J. Murphy, Jr.
Carlos Givenchy Naylor
Erin Timothy Needham
Brice Alvin Nelson
Noah J. Nemmers
Kurtis B. Newlin
Say Chong Ng *magna cum laude**
Jamie Dale Nickel*
Mark M. Noel
John Stinson Nolan, Jr.
Yoshiko Ogata
Yasushi Okamoto
Adam David Parker
William David Pendergrass, Jr. *cum laude*
Scott Eugene Penner
David Michael Pentecost
Robert Norman Petty
Timothy Christopher Pickett
Lona D. Pointer
Anjanette Polk
Kenneth Wayne Pulley
Steven Nathaniel Purvis
Alberto E. Quadreny
Derak Rash*
Steven Andrew Rausch
Mark Allan Reatherford
Anthony Lonard Reed
Kevin Wayne Reetz
Brian T. Rice
Eric D. Riggan
Aaron Mathew Ritter *cum laude**
Jay Orton Robinson
Joseph R. Robinson
Gregory Kieth Rouse
Jill Lynn Runde
Kristi Russell
Lonnell Salone
Eugene Thomas Sands
Gerry J. Schleiff
Chad Stuart Schnepper
Ryan Layne Schwieger
Sakiko Sekikawa *cum laude**
Chester Ray Sergent
Harrison E. Shelton
Thomas J. Shourd
Harvey Lamar Siddon
Mary Ann Simonton *cum laude*
Frederick Christian Small*
Tyrone William Smiley
Darren P. Smith
Donald Ray Smith
Michael Allen Smith
Michael J. Smith
Ronald Edwin Smith
Scott Michael Spayer*
Edward Earl Spotts, Jr.
Ricky Charles Stanberry *magna cum laude*
Timothy Wayne Stevens
Dana Lynn Stewart *magna cum laude**
Joshua Dean Stuart
Praveen Sunny
Sandip Sura
Melissa Dawn Sydnor
Choong Fong Tang*
Eric David Tempel
Choo Khiam Teoh
Itti Tewinpagti *cum laude**
David Thatcher
Randal Lynn Thomas
Victor S. Thompson
Jayson Randall Thorp
Jeremy Leroy VanScyoc
Kevin Michael Vogel
Blake Michael Vogt*
Jason Edward Vonderheide
Dana Thomas Wainwright
Bryan Edward Walin
Randall Alan Walls
Courtney Jermaine Watson
Steven A. Waymire
Charles Cordell Weathers, Sr.
Keith Douglas Weber
Brian L. Weiss
Michael Vincent Wetzel
Christopher Michael Whiting *cum laude*
David Thomas Williams
Sandor Dillion Williams
Donald Avery Wilson
Terry L. Woll *summa cum laude*
Aaron Charles Woods
Daniel James Woodward, Jr.
George H. Wyatt
Earl T. Wynn III
Joshua P. Yaskoff
Reginald E. Young *magna cum laude*
Joel Royce Youngblood
Mike J. Zdenek *cum laude*

# Order of Exercises

College of Liberal Arts

5:00 P.M., Friday, May 14, 1999, SIU Arena

**(Please stand for the Processional.)**

### Processional

*Pomp and Circumstance March No. 1*, Sir Edward Elgar, *Composer*
Southern Illinois University Band, Dan Phillips, *Conductor*

### Greetings and Introduction of Platform Party

Robert A. Jensen, *Acting Dean*, College of Liberal Arts

### Valedictory Address

Blaine D. Ray, *Graduating Senior*, Department of Geography

### Presentation of Alumni Achievement Award by the College of Liberal Arts on behalf of the SIU Alumni Association

Robert A. Jensen, *Acting Dean*, College of Liberal Arts
James L. Moody, *Recipient*

### Presentation of Honorary Degree and Introduction of Commencement Speaker

Robert A. Jensen, *Acting Dean*, College of Liberal Arts
Jo Ann E. Argersinger, *Chancellor*, Southern Illinois University Carbondale
Mark Victor Hansen, *Recipient*

### Commencement Address

Mark Victor Hansen, *Author and Inspirational Speaker*

### Alumni Welcome

Doris Rottschalk, *President, Board of Directors*, Southern Illinois University Alumni Association

### Presentation of Candidates and Conferring of Baccalaureate Degrees

Robert A. Jensen, *Acting Dean*
Jo Ann E. Argersinger, *Chancellor*

### Alma Mater

*Southern Alma Mater*, Clarke Morgan, Composer
Patrick Jenkins, *Soloist*
Southern Illinois University Band, Dan Phillips, *Conductor*

### Recessional

*Music for a Ceremony*, John J. Morrissey, *Composer*
Southern Illinois University Band, Dan Phillips, *Conductor*

**(Please remain in your seat until the Recessional is completed.)**

## College of Liberal Arts

Robert A. Jensen, *Acting Dean*
Eric Mandat, *Grand Marshal*
Mary Hinchcliff-Pelias, *Grand Marshal*
Stephanie Clancy Dollinger, *Grand Marshal*
Jon Muller, *Marshal*
Diane Taub, *Marshal*
K. K. Collins, *Marshal*
Sheila Brutten, *Usher*
Maria Casapini, *Usher*
Toyin Fox, *Usher*
Anita Hutton, *Usher*
Jay Lewis, *Usher*
Kay Tippy, *Usher*
Melinda Yeomans, *Usher*
Michael Moberly, *Reader*
Brenda Benefit, *Reader*
Joyce Jolliff, *Reader*
Richard Grabowski, *Reader*
Hans Rudnick, *Reader*
Anne Winston-Allen, *Reader*
Leslie Duram, *Reader*
Majorie Morgan, *Reader*
Ruth Johnson, *Reader*
Diane Taub, *Reader*
Daniel Mellado, *Reader*
Howard Hood, *Reader*
Pat Manfredi, *Reader*
John Hamman, *Reader*
Brenda Gilbert, *Reader*
Mark Schneider, *Reader*
Bryan Crow, *Reader*
Ronald Naverson, *Reader*
Diane Taub, *Reader*
Lois Naegele, *Interpreter*
Wanda Oakey, *Interpreter*

### Bachelor of Arts

Kimberly S. Alexander*
Blaine Robert Allen
Jeanne Marie Ancer *cum laude** **
Dan Anderson III
Carrie Marie Andrews
Antoinette Dzatugbui Annani-Akollor
Daniel John Mijares Ardiente
Ravyn Latroit Ash
Brian Christopher Axelson *cum laude**
Jason T. Ayala
Carita Bailey
Tracy Lynn Baird
Damon Loren Baker
Gretchen LeeAnne Baker
Timothy James Baker
Philip W. Balma **
Bridget Banke
Linwood Ray Barnes, Jr.
Julie Elizabeth Baumgart
Christopher Wade Beal
Julia Audrey Bickler
Gail R. Black
Verna Lisa Boehm-Wood
Robert Thomas Boehm
Vanessa Noel Bollmann
Courtney Lane Bonelli
James John Boness
Billy J. Boomer
Mark Thomas Borrelli
Oren Ronald Boxer
James Aaron Bracey II
Darron Calarence Brandon
Charles Robert Bremer *cum laude**
Amy Alison Brenner *magna cum laude**
Brad Paul Brewer
Robert Otto Briick
John Glen Briley
Matthew James Brinkoetter
Mikah Noell Brookman
George Allen Brown
Robert Dennis Brown
Tracy L. Burgess
Joshua Morgan Caddell
Benjamin Hugh Campbell *cum laude**
Antoinette McDonald Canady
David Arzin Carter
Adam Mitchell Cassuto
Jennifer Marie Casten-Juhl
Mark Richard Chambers*
Eric David Charles
John Ryan Chwarzinski
Makela Lakee Clay
Paul Richard Clayton
Jennifer Renee Cofield
Susan Michelle Coggin
April Louise Cole*
Joli Lynn Cole
Brandie Renee Coleman
Gina Vonyea Coleman
Lori Marie Coleman
Marcus Dwayne Coleman
Del Marcus Lamont Collins
Terry Lee Conrad
NaCherrie LaCole Cooper
Annette Marie Cottle
Coto Alexis Coulibaly
Jennifer Leigh Cozart
Stanley Ricardo Crawford
Margaret E. Curiel
Jewelline Cleona Daniels
Jason Vernon Dansby
Cim Ciarran Davies*
Janelle Lynn Davies **
Daniel G. Davis *cum laude*
Matthew Paul Davis
Allen Dale Davison III
Joseph Aaron Dean
William David Deitch*
Nicholas Deka
Matthew Stewart Dettman
Shem Meshawn DeBerry
Cameron Xavier DeCree
Douglas Jerome Diedrich
Bobby R. Dismore **
Karon Marie Donahue-Finke
Janet Elizebeth Donoghue
Michael J. Donovan
Aaron Michael Doubet
Amy Elizabeth Downing
Daniel Patrick Dressel
Alton S. Dueks
Karla Elaine DunhamWilliams
Eric David Dunn
Jill Marie Dusenberry
Tamara Kay Early-Caraker
Jane Ellen Eastwood*
Ryan P. Eastwood *cum laude**
John Robert Eaton
Richard A. Ebner *cum laude*
Jerry Mitchell Eddington
Malinda Anne Edwards *cum laude**
Robert Chukudi Egwele
Edward James Ehrhardt
Steven John Eisenbarth II
Judson H. Eldredge
Amy Kay Elkin
Stacey Beth Elkins*
Margaret Ann Errea* **
Adrienne Camille Farmby-Taylor
Joseph D. Fattori

Trena Denan Faulk
Jay R. Feldmann
Phernya Shanti Fitzgerald
Kathleen Michelle Flannery *cum laude**
David Louis Fletcher **
Valarie S. Fraase
Sokrates Stavros Frantzis
Jason Aaron Freeman* **
Jason Michael Frerichs
Thomas Edward Fries
Brett E. Froeliger
Shoshanna Fuentes*
Bunsu Gaga
Angela R. Galbraith*
Trent Aaron Galetti
Latosha Deneen Gardner
Patrick S. Garner
Jill Christine Garrison *magna cum laude**
Caitriona Marie Garza
Rafael Gaspar **
Krissi J. Geary *magna cum laude**
Tim B. Gebhardt
John Paul Gesty
Lisa D. Gilliam
Pamela Lane Glover
Darian R. Godwin *cum laude*
Kelly Marie Goodman *cum laude**
Samuel Matthew Gordon
Melissa Marie Grady
Kenisha Grant
Frederick L. Gray
Cherie May Green
Linda Shaw Greenspan *cum laude**
Aaron Wayne Gremmels
Danette Lyane Griffith
Thomas Earl Sebastian Hall *cum laude**
Carmen K. Ham
Marvin Jewell Hamilton
Robyn Leigh Hapner
Amy M. Hardesty
Travaris D'Wan Harris
Greggory Jamile Harrison
Richard C. Harrison
Jason B. Hartrich
Valerie Ann Hatton-Miller
Rebecca J. Haub*
Christopher John Heck
Matthew Todd Helfer
Amanda Marie Hellrung
Bradley David Hergott*
Kyle Dean Hess
Nathaniel Evan Higgins
Felicia Nita Hill
Julie Ann Hill
Louis Hill III
Tony Adrian Hoegl
Justin Aaron Holland *cum laude**
Jason Wade Holstine
James Alan Hopkins
Erika Amber Horn*
Melissa D. Horn
Philip Shreve Horne
David Alan Hootman
Connie Christine Howard **
Marya Jane Hudson
Michael Joseph Hughes
Ann M. Hunter
Paul Thomas Hurley
Megan Eileen Hussey
Jauji Bin Hussin
Christopher Kent Huth *cum laude*
Motoi Ibaraki
Steven Ikeda*
J.D. Michael Irons
Chika Ito *cum laude**
Daisy L. Jefferson
Se-Shiun Jeng
Dia Joshua Jennings
Dennis Reginald Jerrell*
Christopher Hal Jerrells **
Justin G. Jochums*
Danjwan Johnson
Eric Vaughn Johnson
Wayne R. Johnson
Yoshida Joji
Monica L. Jones
Rashida T. Jones
Sherard Anthony Jones
Darrel Jason Juenger
Regina-Mae Tinio Kabatay*
Daniel Allan Kakareka
Martha Jean Kallal
Koichi Kato *cum laude*
David Christian Keim*
Aaron P. Kellerstrass
Jennifer Louise Kelley *cum laude**
Nellie J. Kelley *cum laude*
Jennifer Laureen Kelly
Dan'iel Tamirra Kendricks
Myung Soon Kim
Nobutaka Kimoto *cum laude**
Nathan Wayne Kinney
Michael John Kizaric
Jason Daniel Kline
Michael Thomas Knick **
Javelle Jermaine Knox
Koichi Kobayashi
Austin Konkel
Krista Marie Krauklis *cum laude*
Cheryl Ann Kuczynski
Stephanie Helen Kuhn *cum laude** **
Rachel Jean Kunkel-Bodziak
Rachelle Janene Labbe
Beth Ann Lair
Kristine M. Landry
Catherine Ann Larry
Amelia M. Larsen
Bonnie Marie Laurencell
Staci M. LaRock
Gina R. LaVanchy*
Stephanie Beth Lebo
Ivan Bon-ren Lee
Martha Faye Lee
Edgar Heinrich Lenze
Robert M. Levine*
John Lucien LeChien
Erica Ann Liggett
Nancy Jo Lindsey
Jessica L. Linford
Sean Todd Lipham*
Matthew Richard Lipke
Jedediah Ray Livingston *magna cum laude**
Douglas Manny Livingstone
Sylshina Shiree London
Christian James Long
Jerry Long
Bernadette A. Longshore
Liza L. Lopez
Hutchinson C. Lovering
Lynn Denise Lowe*
Mathew Charles Lowrey
Christopher J. Lund
Jon Ryan Lutz
Rex W. Lutz
Brian David Lyons*
Jonathan E. Lyons
Robert Anthony Majors
Dora Jane Mann
Aaron G. Manthei
Tania Manzanares
Stephanie Erin Martin
Tricia Jo Martin*
Samuel Martinez
Dionne Emiko Mason
Orlando Tremaine Matthews
Orlan Keith Mays
Rebecca Lynn McAllister
Courtney Jo McBride
Douglas James McCarty *summa cum laude*
Margaret Elizabeth McCarty
Marcus E. McDonnough
Sean Stephen McKasson

Rita Anne McLoughlin
Jeffrey Wayne McMurray
Andrew W. McPeak
Casee Rae Mechling
Adam H. Meier
Ty Mendro
Robin Candice Merriman
Andrea Lynne Middleton
Jun Mikami
Bridget Dorcene Miller
Gregory J. Miller
Irwin Todd Miller
Theresa L. Miller
Suguru Miyazaki
William David Mogensen
Ryan Eugene Mohr
Jennifer Lynn Moran
Charles Gardner Morrill
Philip Andrew Moutardier
Paula Muhammad
Nathan Winter Munson *magna cum laude*
Paul J. Munson
Annie Marie Murdach
Jared Luke Murley
Kudzai A. Musumhi
Amanda Myron-Clawiter
Maurice Duane Neely II
Todd Alex Neilson *magna cum laude**
Eric Theron Nelson
Ronald J. Nesler II *cum laude**
Catherine Anne Newell*
Gregg Alan Newsom II*
Matthew Terry Newton *magna cum laude**
Faisal Syed Niaz
Marcus D. Nicholson
James Daniel Niermann
Andrew John Noga
Michele Lee Nolan
William Charles Nolan III
Michael Dean Nolen*
Kozue Nomura
MartaRae Laney Northcutt *cum laude**
Paul R. Obermiller*
Jeffrey Wayne Odom
Jeanine F. Olsen
James William Olsick*
Jeffrey Craig Olson
Thomas Eric Olson *cum laude*
Patricia Aanyu Oonyu
Christopher Todd Owens *cum laude*
Yi-Hui Pan
Hyo Sun Park *cum laude**
Soyun Park*
Cheron D. Patterson-Dowell
Shanyon Kristine Patterson
Anasari Paulus Rinsa
Michele R. Pavy
Heidi Kay Pearson
Eduardo I. Perez
Mark Andrew Phillips
Kimberly Catherine Pietrucha
Cori Nicole Pillows*
Brian A. Piper
Bridget Jean Podkulski*
Joshua Caleb Polite
Bella Marie Polk
Patrick William Postlewait*
Kevin Jarrett Price
Joshua Benjamin Pugh
Michelle Lynn Quertermous
Angela Lynn Rains
Janet Lee Ralls *cum laude*
Timothy Paul Ramey
Calvin Maurice Rash
Jeffrey M. Ratajczak
Shirley Jean Ray-Parrish
Blaine Douglas Ray *summa cum laude**
Martina A. Reeves-Hyler
Nathan Charles Regenold
Alison Candance Richars
Byron David Robbins
Dale E. Roberts
Richard Edward Robinson
Timothy Robinson *cum laude*
Jennifer Ellen Robison
Nathan Benjamin Rockholm
Nashena Lynn Rogers
Donna Marie Romine
Jeffrey Clark Roney *magna cum laude*
Jenifer J. Roosevelt *cum laude*
Ivan Mora Rottmann
Patricia Ann Rutter *cum laude**
Andy Dent Sabens
Michael P. Sandusky
Amy Diane Schąfer*
Dyson Eugene Schaible
Melody Ann Paulina Scheriger*
Gary Anthony Schiff
Shawn Dean Schollenbruch
Ryan David Schramka
Jason M. Schultz
Scott E. Schultz
Stacy Lynn Sensel
Lori Ann Sexton
Bobbi Beth Shamhart
Joseph Michael Shapiro
Jennifer R. Short
JoAnna Renee Simpson
Nicole Christiane Sims
Carolyn Jean Skaggs
Steven Lee Skelly
Kent Scott Skornia
Dion Lamar Sledge
Ayanna Kai Smith
Edwin McClure Smith
Jeffrey Brian Smith
Jennifer L. Smith
Jennifer R. Smith
Steven Michael Smith
George Andrew Sole*
Britt Ellyn Sorenson
Jennifer Marie Southard
Sara Ann Sowers *summa cum laude** **
Anne Marie Spalding*
Bomani Hashim Spell
Sean Christopher Spicer
Brian Wesley Springmeyer
Russ M. Stallings
Jane Elizabeth Starkweather *cum laude**
Barma Staten
Judy K. Steele *magna cum laude** **
Leah Nicol Steele
Mike Dwight Steinmann
Derek T. Stevens
Benjamin Steward
James William Steward, Jr.
Alonna K. Still
Jennifer Lynn Stombaugh*
Salena Rachelle Strobel
Yasuko Sugiyama
Samuel L. Sykes
Osamu Takano
Christopher Brian Tamburrino
Atsuhiko Tamura
Diane N. Tarr
Christina Diane Taylor
Chettha Paul Techo*
Narobi La-Shander Thomas
Kelly Jean Throw *magna cum laude**
Raymond Tien*
Michael Deane Tipsword
John M. Tober
Yukikazu Toishi
Kristin L. Topel *magna cum laude**
LeShawn Kyle Townsend
David Kelly Trimmell
Hal W. Trovillion
Danielle Jesep Tyler
Rosanna D. Valladares
John Michael Van Fleet
Angela Kay Van Hyfte
Neil Jerome Vanderlee **

Gabriela J. Varela
Angela C. Varnadoe
Corinne D. Vinson *cum laude*
Sean David Visintainer
Laura Ruth Wagner*
Christopher Walker
Wakita Patrice Walker
Tara Rene Wallace*
Valerie Elizabeth Wallace
Michael Raymond Wallat
Wan Arida Azreyahti Wan Azmi
Ronald Todd Ward* **
Melinda Renee Wargel*
Scott David Wattelet
Peter David Wehner
Jeffrey Lynn Wheeler
Latricia Renee White
Rachel Ann Whitman
Jason James Wilcox
Samuel Thomas Wilkerson
Jacqlyn Williams *magna cum laude**
Jessica Marie Williams *summa cum laude**
Mary Ruth Williams
Sara E. Willman
Kyle James Wills *magna cum laude*
Nikki Lynae Wilson
Rochelle La'Shawne Wilson
Leslie Diane Winn
Melinda Kay Woker *cum laude**
Patrick Michael Wooden
Kevin J. Woods
Jamin Michelle Wright
Earl T. Wynn III
Scott Samuel Yagow
Hiroshi Yonemitsu
Kou Yoshida
Joel Matthew Zimmerman
Faraz M. Zobairi *cum laude**

## Bachelor of Fine Arts

David Michael Bigler
Lisa Maria Brighton
Margaret Elizabeth Castoldi
Bryan Justus Chaix *magna cum laude*
Eric Konstanty Cuper *cum laude*
Barbara Jean Elimon *magna cum laude**
Steven Michael Eyer
Alexis Elizabeth Holle *magna cum laude**
Matt B. Johnson
Ronald Albert Karl
Bonnie Jeanne Klotz
Michael Thomas Knick
Michael Thomas Kozien
Kerney Dante Labbe
Amy Beth Leidig *cum laude*
Ryan Wade Lewis
Jody Paul Markovich *cum laude**
Michael Christopher Migala *cum laude**
Sherri L. Newell
Stephen Binh Nguyen *cum laude*
Jason M. Ratka
Ryan David Redenbaugh *cum laude*
Debra Alexander Robinson*
Lisa Marie Sharp *cum laude**
Dale Kendall Wagler *cum laude**
William H. Weare, Jr. *cum laude*
Daniel Elmer Weiler

## Bachelor of Music

Karen Jo Auxier *summa cum laude*
Jeffrey W. Cox
Lori Ann Crain *cum laude*
Todd Heston Graham
James Todd Lewis*

## Bachelor of Science

Tiffiny Ann Aasen *cum laude**
Julie Lynn Albert *cum laude*
Andrea Suzanne Amato
John M. Amitrano
Phillip Michael Anderson
Sabrina Denise Beavers
Terrence Maurice Blake
Anthony Vincent Blood
Ron Anthony Bohm
Micki L. Bond
Jamie Lynn Bracewell *cum laude*
Jill M. Bratland
Christopher Jan Brechnitz
Burgundy Brown
Dama Catherine Brown
Lewis Vinson Burns
Alicia Rachel Gustava Burtley
Catherine Regina Caifano
Jon Wayne Christensen
Steven M. Ciaccio
Debra Ann Cleveland
Steve Todd Corin
James L. Cothrine III
Courtney Ellen Crippen*
Edward Anthony Dantes
Kevin Michael Delaney
Joseph Patrick Doolin
Danielle Jeanne Dunn
David Matthew Dunn
Sara Diane Durbin
Todd Jeremy Fendler
Katie Elizabeth Flowers
Rebecca L. Fox
Jennifer Kay Giacone
Michael Alan Gilliland
Nealy R. Glenn
Laura Marcella Gonzalez
Beth Nicole Goodwin
Nicol Marie Granados
Amanda Nicole Grove
Daniel Lee Hatchel II
Marilyn Ann Haworth *summa cum laude**
Ricardo A. Haynes
William Christopher Heine
Francis R. Hickey
Masahiro Ishikawa
James Jackson
Christopher Hal Jerrells
Janell Lee Johnson
Ramon Edvardo Jones
Tasha Monique Jones
Robert Allen Kalusa
Kevin James Kerr
Aaron Richard Klemz
Frank Joseph Klimas*
Bart R. Knight
Charles B. Koehler
Azusa Kuwahara*
Jessi N. Lawhead
Timothy Lee LaFaver
Antoine DeEdward Leake
Tammy Michelle Leathem
Kristie Marie Loven
Jean A. Manka
Stephanie A. Mayberry
Stephen Joseph McCormick *magna cum laude*
Danielle Michele McKinnis
Michael Clayton McQuinley
Atsushi Miki
Aaron Tracy Milewski
Peter Justin Miller
Michael Edmund Mittage
Gretchen Cecilia Morgan
Enoch Muhammad
Traci Marie Murphy *cum laude**
Young-Ju Nam
John Daniel Neace
Kory Michael Neisen
Russell Charles Nelson
Jacqueline Lee Noll
William P. O'Connor

William Hobart Olney III
Frank M. Palazzolo
Pale
Sarah Katherine Pauley
John Robert Perko
Nicole Marie Petersen
David Ray Phelps
Angela R. Plaster
Kristan Ann Poirot
Jennifer Lynn Pope
Alexander Scott Putnam
Lindsey Ragans
Judy Elaine Rainwater
Mary E. Reeves
Leslie Kevona Banyal Rene
LaTonia Marie Richmond
Melanie Anne Roffol
James Rayphael Roland*
Rodney Wayne Roosevelt
Natalie Lauren Rowe
Zachary Aaron Sapienza
Anastasia Savvopoulou
Jennifer Lee Schildknecht
Daniel A. Schwab
David S. Schwartz
Sherry Lynn Sellars
Radhika Singh
Elizabeth Anne Sluga
Steven A. Smith
Andrea Lynn Srogus
Dennis John Stapleton
Travis Lee Stewart
Julie Lynette Sturgill*
Brian Lawerence Szaks
Brian Robert Taylor
Amanda Kathleen Vanderhoof
April Dawn Vanzant
Kari Dawn Voight
Richard Thomas Wallich, Jr.
Marisa Bernadette Warren
Niki T. Washington
Takashi Washizu
Bradford G. Wilks
Sharon Kay Williams *cum laude**
Christopher Marshall Wing
L. Marques Worrell, Jr.
Jerie M. Wright
William Roy Yates
Jason C. Zib

# Order of Exercises

College of Mass Communication and Media Arts
1:30 P.M., Saturday, May 15, 1999, Shryock Auditorium

**(Please stand for the Processional.)**

### Processional
*Pomp and Circumstance March No. 1*, Sir Edward Elgar, *Composer*
Mary Van Hoet-Miller, *Organist*

### Greetings and Introduction of the Platform Party
Joe S. Foote, *Dean*, College of Mass Communication and Media Arts

### Presentation of Alumni Achievement Award by the College of Mass Communication and Media Arts on behalf of the SIU Alumni Association
Marcia Bullard, *Presenter*, *President*, Chief Executive Officer and Editor of *USA WEEKEND* magazine, Arlington, Virginia
F. Lwanyantika Masha (Class of '65, '70, '72, Journalism), *Recipient*, Secretary-General of Tanzania, Mwanza, Tanzania, Africa

### Introduction of Commencement Speaker
Dean Joe S. Foote

### Commencement Address
Marcia Bullard, *President*, Chief Executive Officer and Editor of *USA WEEKEND* magazine, Arlington, Virginia

### Presentation of the Distinguished Service Award
Dean Joe S. Foote
Jo Ann E. Argersinger, *Chancellor*, Southern Illinois University Carbondale
Marcia Bullard (Class of '74, Journalism), *Recipient*

### Presentation of Posthumous Degrees
Michael Murrie, *Acting Chair*, Department of Radio-Television
Dean Joe S. Foote, *Presenter*
Family of Alpa Suvagia, *Recipients*, for Alpa
Family of Laura Graham, *Recipients*, for Laura

### Presentation of Candidates and Conferring of Degrees
Dean Joe S. Foote
Chancellor Jo Ann E. Argersinger

### Welcome to New Alumni
F. Lwanyantika Masha

### Closing Remarks
Chancellor Jo Ann E. Argersinger
Dean Joe S. Foote

### Recessional
*Trumpet Voluntary in D Major*, John Stanley, *Composer*
Mary Van Hoet-Miller

**(Please remain in your seat until the Recessional is completed.)**

## College of Mass Communication and Media Arts

Joe Foote, *Dean*
Lilly Boruszkowski, *Marshal*
Dennis Ganahl, *Marshal*
Ken Keller, *Marshal*
Douglas Smart, *Usher*
Jean Stawarz, *Usher*
Michael Thurwanger, *Usher*
Jean Kelley, *Reader*
Judith Rossiter, *Reader*
Carol Westerman-Jones, *Reader*

### Bachelor of Arts

James David Alwood
Romante Archer
Daniel Clare Barker
Byron Basler *summa cum laude*
Michael James Beaumont
Jason Paul Beckham
Leigh Ann Bedokis
Brett Ronald Bennett
Anna Lisetta Bolek
William D. Brandstatter
Mike Brightly *cum laude*
Christine Kay Brooks
Alicia Lynn Bumpus
Scott Martin Clemenson
Jason Ian Cole
Karen Linnea Cooper*
Jeremy Lee Corray
Reginald LaKeith Cosey
John Patrick Costello
Daniel Thomas DeBartolo
Christopher Roy Dietz
David D. Edgar
Christopher Eugene Engler*
Elizabeth Karel Feuer*
Richard John Fiore
Melissa Ann Fleming*
Kevin Scott Forke
Kelley Rashawn Foxx
Thomas Joeseph Gajda
Geoffrey Vernard Gilliams
Suzanne Elizabeth Gollan *cum laude**
Charity Elizabeth Goodman
Laura Nicole Graham
Andrew Brian Gray
Keithin Anton Green
Michael R.F. Greene *cum laude*
Anne Helene Haug
Bradly L. Henry
Andrew Jack Herbon
Patrick D. Hertel
Sarah J. Hill
Trevor Patrick Hoban
Jennifer Dee Hogan
Shin Ishiyama
Brian C. Jack
Gilwon Jeon
Alisha Darlene Jobin
Alphonso L. Johnson
Steven Patrick Jones
Ayako Kanda
Charity Ann Kaner
Jennifer Kristin Karre*
Lisa Kenseth *cum laude*
Christopher Robert Kepka
Neil Dean Kissack
Michael Thomas Knick
Seth William Kozak
Luiz F. Kumpel
Hui-Min Lee
Jason Everett Lettow
Ian Lim
Michail Loizidis
Melissa Jo Lundberg
Kent Paul Mallory
Richard Martin Marincic
Karra Linn McDonald
Jay Scott McPherson
Tiffany Nicole Merrell
Shelley Ann Meyer
Donte Rae Miller
Jeffrey L. Miller
Shumichi Miyashita
Kenjiro Mori
Ryan Douglas Muskopf
Chad W. Myers
Benjamin Scott Nemenoff
Shawn Michael Newingham
Sara F. Ober
John Michael Palm, Jr.
Daphne Marie Paras
Nelson M. Perez *cum laude*
Jaysa Erin Pfaff **
Spyros Andrea Plati
Michael Joseph Plocinik
Jon L. Prevett
Gina Carmella Provenzale
Adam Joseph Rak
Timothy Paul Ramey
Brian Andrew Rapp
Allyson T. Ray
Dean Michael Ray
Amy Bernice Reathaford
Erica Chantal Reeves
Joshua Bryan Rodman
Dennis Dwaine Rosenberger
William M. Russell
Kristen Marie Schici
Eric Christopher Sluga
Keith John Soya
Michelle Otinia Stephens
Ryan Howard Stevenson*
Hayley Elizabeth Stewart*
Alpa P. Suvagia *magna cum laude*
Brian Andrew Svec
Mark Steven Swanson
Cynthia Yvette Thomas
Matthew Van Someren
Jacob Thomas VanVooren
Carolyn Christine Vyborny
Ippei Watanabe *cum laude*
Amy Elizabeth Wilhoit
Eric Matthew Wilkinson
Shari Lynn Williams
Jennifer D. Windemuth
Kenneth Michael Winke *cum laude*
Monica Bridgette Woodard
Matthew Boylan Woolley
Andrew John Youssi

### Bachelor of Science

Ahmad Ali Abu-asi
Cornelia N. Annorh
Stephanie Lovae Baer
Shannon Marie Biby*
Jennifer Lynn Camden *cum laude*
Nicole Amanda Cashaw*
Leon Eugene Devance
Dana Marie Dubriwny
Andrea Marie Dunican
Krissi J. Geary *magna cum laude**
Kelly Shannon Hake
Mikal Jeanette Harris
William L. Hatfield
Tameka Lashan Hicks
Stephanie Nicole Ingram
Ryan Dale Keith *magna cum laude*
Kwangok Kim
Jannie Marie Kirby*
Candice Dawn Kollar
Linda A. Krutsinger
Lisa Ann Maginel
Santiago M. Martinez
Mekisha Qiana Neal

Anne Elizabeth Nickel *magna cum laude**
Ellen Ruge Northam
Lori Marie Nowakowski
Ryan M. Oester
Nancy Louise Oliveri
J.T. Pedelty III
Tara Marie Pieronek
Thorrie Theresa Rainey
Shandel D. Richardson
Kelley Anne Rutherford
Mary Elizabeth Rutkowski*
Carrie Meredith Schwarz
Timothy Dean Shawver
Carolyn Jean Skaggs
Signe Kathryn Skinion
Joshua Edward Stechschulte*
Eric John Stein
Christopher Michael Tangora
Melissa Michelle Vaughn
Stephen Anthony Vitello
Dawn Nyree Ward
Brandi Suzanne Watson *magna cum laude*
Eric Harold Wiecek
Jennifer Nicole Wolff*

# Order of Exercises

College of Science
8:30 A.M., Saturday, May 15, 1999, Shryock Auditorium

**(Please stand for the Processional.)**

### Processional
*Pomp and Circumstance March No. 1*, Sir Edward Elgar, *Composer*
Marianne Webb, *Professor of Music* and *University Organist*

### Greetings and Introductions of the Platform Party
Jo Ann E. Argersinger, *Chancellor*, Southern Illinois University Carbondale
William R. Norwood, *Member*, Board of Trustees, Southern Illinois University
Jack Parker, *Dean*, College of Science
William G. Dyer, *Associate Dean for Instruction*, College of Science
Worthen N. Hunsaker, *Associate Dean for Personnel and Budget*, College of Science
DuWayne C. Englert, *Director*, Biological Sciences Program
John B. Phillips, *Chair*, Department of Chemistry and Biochemistry
Medhi Zargham, *Chair*, Department of Computer Science
Jay Zimmerman, *Chair*, Department of Geology
Andrew Earnest, *Chair*, Department of Mathematics
John Martinko, *Chair*, Department of Microbiology
Rongjia Tao, *Chair*, Department of Physics
Andrzej Bartke, *Chair*, Department of Physiology
Donald Tindall, *Chair*, Department of Plant Biology
William Muhlach, *Chair*, Department of Zoology

### Introduction of Alumni Achievement Award Recipient
John Phillips

### Presentation of Alumni Achievement Award by the College of Science on behalf of the SIU Alumni Association
Chancellor Jo Ann E. Argersinger
Dean Jack Parker
Joseph P. Hoppesch, *Recipient*, *Vice President*, Center for Physical and Chemical Sciences, Baxter Healthcare Corporation

### Commencement Address
Joseph P. Hoppesch

### Presentation of Distinguished Service Award
Chancellor Jo Ann E. Argersinger
William R. Norwood
Dean Jack Parker
James W. Neckers, *Recipient*, *Professor Emeritus*, Chemistry

### Presentation of Candidates and Conferring of Baccalaureate Degrees
Chancellor Jo Ann E. Argersinger
Dean Jack Parker

### Alumni Welcome
Robert McGlinn

### Recessional
*A Festive Recessional*, Walter L. Pelz, *Composer*
Marianne Webb

**(Please remain in your seat until the Recessional is completed.)**

## College of Science

Jack Parker, *Dean*
Marvin Zeman, *Marshal*
Bill Patula, *Marshal*
Thom Porter, *Usher*
George Parker, *Reader*

### Bachelor of Arts

Yetunde Akintan
Stephen Thomas Albrecht
Farrah Lynn Anderson *cum laude*
Henry Anderson, Jr.
Nikya Cora Andrus
Paul Michael Angleton *summa cum laude**
Karma T. Ashley
Michael Jeffrey Bergondy
Robert Donald Berry
Tammie Rae Beyerl *cum laude*
Kimberly Collette Bina
Philip Allen Boeckmann
John S. Brennan
Anthony Rex Brown
Janet Lee Brown
Britta Ann Bruns
Byron Kent Bryant *cum laude* **
Derrick Lavell Burgess
Elizabeth Suzanne Bush
Carrie Ann Buss
Neil William Camp
Gabrial S. Casey
Amanda Catherine Child *summa cum laude**
Eunmi Chong*
Andrew Thomas Clark *magna cum laude**
Travis Adam Clark
Wesley Alan Colebar
Michael Troy Compardo *summa cum laude**
Shannon Victoria Conley *cum laude*
Jaime Marie Coykendall
Vincent Anthony D'Aguanno
Emily Beth Davenport *cum laude**
Aileen Marie Davis *cum laude*
Heather Joy Donath
Adam Joseph Dulle
Beau Michael Elam
Gretchen Leann Estel
Mitsu Jane Fink*
Karrie Renee Finn
Alison Susanne Fleming
Stephen Lee Gehlbach
Seth A. Gladson
Evening Rose Glaser *cum laude**
Nancy Victoria Graves*
John R. Gregoric, Jr.
Zachariah Charles Greten
Thomas W. Gunderson
Shelley Renee Hallman *magna cum laude**
Cherie Bessie Hawkins
Christopher John Heck
Amy Jo Heine
Garrard Carl Hendrix
Hristo Nikolov Iordanov
Paul Howard Jones
Michael T. Kaminski
Bryan Lee Kautz
Shana Beth Kays
Kristina Jo Kelch
Joshua Steven Kern
Scott Anthony King
Tracey Lyn Kisly
Christopher Quentin Klaska
Alex A. Kotesky
Yoko Koyanagi
Daniel Douglas Lambert
Julie A. Lampley *magna cum laude**
Tara Marie Langheim
Duane Richard Lawrence
Antonio Salvatore Leone *cum laude**
Benjamin Burns Mackey
Amber Marie Malan
Collin A. Masoner *cum laude**
Jaime Lee McInerney
Ashly Lynnette Miller
Robert Michael Milton *summa cum laude*
Belinda Renee Moore
Teresa J. Morrell*
Amanda Dawn Morris
Jason George Mueller
Amanda Dee Mulch *magna cum laude**
Makiko Muraki
Christine Marie Murphy
Corbett Elizabeth Neal
Shuk-Shin Lillian Ng
Sonia L. Nikolova *cum laude**
Jack Douglas Oxler
Pedro Oyarbide Valencia*
Lorraine Amanda Parkinson *magna cum laude*
Jarrod LeRoy Pollock
Nathanael David Pruett **
Nader Zane Rabie *cum laude*
Lindsay Leigh Resmer *magna cum laude*
Patrick Joseph Roach *cum laude**
Bradley Robert Ross
Bernard Eugene Ryan
Suzanne Lynn Sauer
Christina Louise Schmidt
Chad Howard Schou
Eugene William Schuster
Chad Michael Sloman
Denice Noel Smith *cum laude**
Laurel J. Temmen *cum laude**
Laura LeeAnn Tippit
Mark Donald Tonn *cum laude*
LeShawn Kyle Townsend
Curt Patrick Trame
Joseph W. Tyrcha
Wendy Lee Uhls
PaDou Vang
Jason Douglas Vest
Maria Elena Villarreal
Joi Dyanne Walker
Toi Jesay Walker
Clinton Ira Walters
Jeffery John Warren *cum laude**
Richard K. Weaver
Danyel Renee Wernsing *cum laude**
Justin Kyle Whitt *magna cum laude**
Leslie Michelle Winemiller
Marci Jill Woodfin
Jami Marie Zimmerman *cum laude*

### Bachelor of Science

Reyadh A.T. Ahmad
Jason Christopher Allen *summa cum laude**
Syed Mohammed Ameeruddin
David Alan Beals *summa cum laude*
Christopher Eric Benham
Ryan Keith Bennett
Brian Robert Birrell
Jennifer Rae Bowles*
Benjamin James Braeutigam
Amy Alison Brenner *magna cum laude**
Jeffery Karl Brown
Matthew Wade Brown
Patricia Lee Brown*
LaTessa Denice Bryant
Jason A. Burgess*
Stephen M. Burrell
Laura Jean Cotter*

Julie Michele Cremeens Keith
Jennifer Ann Davis
Joseph A. Dell'Aquila
Xavier Pascual Diokno
Mark W. Donoho
Aaron Mitchell Fay
Matthew D. Feist
Carl Dwight Fever
Scott Anthony Fuller
Ann Marie Galassi
Chad Michael Graham *cum laude*
Terra Lea Gray
Ivan Anthony Greene
Camiella Gale Harris*
Amy Elizabeth Heinrich *cum laude**
David Brian Heinz
Christopher W. Hickey *summa cum laude*
Susanne Marie Hicks *magna cum laude*
Kelly Lynn Hoffmann
Samantha Jo Howerton
Shu Ishizuki
Jennifer Ellen Jordan
Karyn Lyn Kasprzak
Scott S. Katzberger
Mary Beth Kaufman
Dustin James Kemp
Rebecca Sue King*
Robert Kurczewski
Rachelle Janene Labbe
Cynthia Ann Lee
Binh Loi *cum laude*
Jill Elaine Lozmack
Stanley Thomas McTaggart
Anthony Rudolph Mehok, Jr.
Debra Jean Middleton
Jeffrey L. Miller
Anna Lynn Moore *cum laude*
Royce Timothy Mulholland
Bruce W. Neill, Jr.
Padraic Owen Newport
Elisabeth Marie Neyhart
Robyn Marie Obert *magna cum laude**
Ryan Anthony Oster *cum laude*
Tiffany Lea Pawluk
Samuel J. Phillippe
Amy Lynn Phillips
Valerie Powe
Diana Jean Raper
Paul B. Sandrock
Elizabeth Ann Scaglione *summa cum laude**
Jennifer Erin Shaban
Tonya Sue Shelton
Pamela Gail Simon
Keith Wayne Smith *cum laude*
Milton Phillips Smith III
Dongjin Son
Christina Louise Sydlowski
Joyce Ann Vandeveer*
Dana Marie Varble *summa cum laude**
Dustin Voss
Bryant Pete Wade
Carie Marie Wingert

# Faculty/Staff Service Awards 1998–1999

**Forty Years of Service**
Billy Gene Dixon

**Thirty Five Years of Service**
Loren D. Cocking
Francis John Kelly
Donald Leroy Perry
Nancy Braun Pfaff
Jerry D. Raney
John Y. Simon

**Thirty Years of Service**
Larry J. Bailey
Douglas Bedient
Terence D. Buck
Peter J. Carroll
Darrell D. Clendenin
John W. Deichmann
W. Marcella Dillow
William Gerald Dyer
Mary R. Falaster
Bernard Gantenbein
James W. Gentile
Garth Jackson Gillan
David Allen Gilmore
Paul Henry
Iva Jo Hill
Worthen N. Hunsaker
John S. Jackson III
Lawrence James
Richard J. Kalina
Robert O. Kolkmeyer
Dennis J. Laake
Thomas E. McGinnis
John E. McPherson, Jr.
Warren Lee Meinhardt
Marion B. Owen
Jerry W. Parks
Richard F. Peterson
Josephine Beckwith Pharis
John A. Richardson
Virginia B. Rinella
Frank C. Sanders, Jr.
Ronald R. Schmeck
Benjamin Arthur Shepherd
Andrew Smith, Jr.
Raymond Stotler
Bernie L. Weithorn
Teresa A. White

**Twenty Five Years of Service**
Lenna Jean Allen
William Bruce Ashby
Rose L. Bender
Janice Mae Bilyeu
Beverly M. Brown
John Henry Burde III
Barbara Ann Carney
Patricia B. Covington
Ronald E. Cremeens
Donna Rae Curtis
Evelyn J. Cutrell
Stephen A. Daron
Dolores W. Ellis
Osbin L. Ervin
Kenneth R. Forby
Donald W. Garner
Nancy S. Gillespie
Randy Glisson
Alice J. Hees
Robert William Henderson
Janice Schoen Henry
Fred Hickem
Ronald G. Hubbs
Darryl R. Huppert
Cathie Ann Hutcheson
Evelyn W. Jackson
Bruce N. Jacobson
Ann H. Karmos
Norman L. Lach
Richard L. Lanigan, Jr.
Dennis W. Leitner
Jerry L. Looft
Catherine A. Mabus
Sandra J. Mason
Terry M. Mason
Dorothy Lynn McCombs
Robert J. McGlinn
John A. McKillip
Patricia Ann McNeil
Jack Randall Nawrot
Thelma Lee Okafor
Marianne Osberg
Jean Paratore
Bernice M. Prather
Annie L. Pullen
Wilma Ellen A. Reese
Ronald D. Sims
Paul M. Sutliff
David R. Wade
Larry B. Wade
David L. Wilson
Karen S. Zelten

**Twenty Years of Service**
Deloise Adams
Rachael W. Barlett
Joyce A. Basler
John M. Batson
Donald P. Beattie
Jerry P. Becker
Linda L. Benz
Linz C. Brown
Kenneth C. Carr
Marion Virginia Cathey
Mei-Hui Lee Chong
She-Kong Chong
Vernon J. Cornell
Tom L. Counce
Martha Joyce Craven
Pamela J. Crawshaw
Blossom Duncan
Linda Dysart
Patricia Sue Eckert
Rosemary M. Farr
Vera Ruth Felts
Cynthia L. A. Filla
Toni Flagg
Susan M. Ford
Lois Ann Gibbons
Richard L. Grabowski
Brandon F. Greene
Leslie W. Grubbe
Anita W. Hagen
Richard W. Hall
Gary Dale Hartline
Karen S. Hayes
Denny Maurice Hays
Roger William Hines
Jack D. Holderfield
Norman G. Horwitz
Lorilee C. Huffman
Linda S. Hunter
Antoinette Huppert
Frances Elizabeth James
Anne Kelso Johnson
Mamie C. Kelly
Gary Peter Kolb
Donna L. Kunce

Karin W. Lanchester
Barbara Ann Lemons
Sharon L. Leonard
Dale A. Lipe
Rose Mae Mack
Michael T. Madigan
Michael E. Marten
Janice D. Mayo
Joan H. Meinhardt
Daniel Mellado, Jr.
Albert P. Melone
Michael A. Mibb
Cynthia L. Miller
William C. Milton
Roger J. Missavage
Ann J. Morey
Michael David Morris
Richard W. Oakey
Stephen G. Ober
James Patrick Orr
Linda Leah Patrick
Carol Phemister
Ronald C. Reeder
Fred W. Reneau
Theodore F. Riggar
Hugh Stanley Robbins
Henry J. Romersa
Jacqueline D. Scolari
K. S. Sitaram
Lisa D. Skiersch
Douglas C. Smith
Sharlet Rose Smith
M. Stalls
Harry M. Stearns
Christine L. Svec
Sharon Terry
Edward B. Thompson
Diane Roseman Tipton
John M. Tweedy
Deborah Ann Ward
Maribeth Weaver
Carole Jean Wexstten
Carla Sue Williams
Ava Jo Wills
John Robert Winings
Alan Woolf
Marvin Zeman

**Fifteen Years of Service**

David R. Allabastro
Richard Arbeiter
Gary F. Austin
Robert Lee Baker
Nancy Lee Bandy
Andrzej Bartke
Roger J. Beck
Gary S. Beer
Bruce Benton
Kimberly Bernardoni
Richard W. Best
Carol Jean Boucher
Pamela A. Britton
Gordon Carl Bruner II
Jeanine Bulliner-Ross
William S. Capie
Laura Leigh Cates
Harvey J. Chaloupka
Jacquelyn Ann Chapman
Karen Lee Cochran
Kerry P. Cole
Norma Jean Colyer
Morris Hyland Connley
William O. Cook
Susan Kaye Coriasco
John D. Cotter
Patricia M. Dalton
Maryanne H. Dalzell
Morteza Daneshdoost
Richard Davis
Shirshak K. Dhali
Jarlen Don
Sherleta Dreux
Shelia May Echols
Lawrence Erickson
Lisa A. Falaster
Cheryl Farabaugh-Dorkins
George Feldhamer
Maria Frankowska
Deborah Ann Frey
James Lynn Fricke
Mary Stewart Garrick
Charles D. Gibson
Pamela Joan Gilley
Ramesh Gupta
Randall L. Hahn
Kim Scott Harris
John Wayne Hicks
Shyann Hine
Edwin J. Hippo
Earl D. Hodges
Jeff W. Holder
William W. Huggett
Anita Hutton
Carolyn S. Ihle
Manoranji Jeyaratnam
Deirdre Jan Johnson
Rodney Glenn Jones
Kenneth R. Keller
Jeannie Killian
Deborah Kohlenberger
John Andrew Koropchak
Steven L. Kraus
Ronald F. Krausz
Alan Leroy Lasley
Kathie A. Lorentz
Vivak Mohan Malhotra
Olise M. Mandat
Judith M. Marshall
Richard P. McClure
Ivan Meador
Janet Meadows
Sharon K. Mendenhall
John V. Mochnick
Salah-Eldin A. Mohammed
Carolyn Jean Montgomery
Eva D. Murray
Jack R. Musgrave
Deanna Lynn Naumann
Edward G. Neuman
Emil Ray Nolan
Linda Kay Odle
Richard T. Parrish
Charles A. Parrott
Sandra F. Partridge
Brent David Patton
Stanley M. Pearson II
Dorothy Perea
Vicki Lynn Peyton
Louis S. Pike
Sandra N. Pincek
Kathleen Plesko
Christy J. Poggas
Jerry R. Porter
Farzad Pourboghrat
Cheryl Ann Presley
Jyotika Ramaprasad
Pamela Kaye Reed
Cathy L. Sanders
Donna J. Sanders
William A. Schroeder
Robert J. Sheehan
Robert Lee Simpson
James M. Skiersch
Vera L. Slankard
Lynn C. Smith
R. Keith Snavely
Marek L. Szary
Cynthia Lee Taylor
Iray Tisdale
Elizabeth Ann Tregoning
Donna Faye Vance
Lucinda Vinson
Jeanine F. Wagner
Mary J. Wallace
Daryl L. Waller
Cheryl D. Walton
Bonnie L. Wilkerson
Anthony John Williams
Lynette Carol Wolff
David Worthington
Lynette R. Wright
Maurice A. Wright
Shing-Chung Yen
Patricia A. Yewell

**Ten Years of Service**

Twyla D. Adkisson-Peak
Jeffrey Leon Agne
Cynthia Sue Alexander
Beth Alongi
Max A. Baier
Clora Mae Baker
Steven E. Banker
Peggy Ann Barnes
Thomas Harold Beebe
Betty Lanice Black
Doria M. Blackmon
David E. Blakesley
Billie D. Bowden
Cheryl L. Broadie
Ronald C. Brooks
Janice Marie Brown
Catherine Ann Bunselmeyer
Susan P. Burke
James Allen Campbell
Kathryn Joyce Carr
Mark A. Carwyle
Maria C. Casapini
Rebecca Elaine Cerven
Jiang-Hsing Chu
Dwain Cocke
Catherine A. Coffman
Donna Joyce Colwell
Deborah L. Cordts
Patricia A. Cosgrove
Darla Cotton
Joyce M. Cottonaro
Scott R. Cralley
Lisa G. David
Wallace N. Davidson III
Marta A. Davis
Donna Louise Dial
Kenneth L. Diesburg
Brad Dillard
Stephanie M. C. Dollinger
Daniel E. Dusch
Jolanta Ann Dziegielewska
Ola Mary Enyart
William C. Everly, Jr.
Kambiz Farhang
Christina C. Fark
Marilyn S. Farthing
E. Arthur Frailey
Bruce W. Francis
Larry Wesley Gardner
Hilarie D. Gates
Nader Ghafoori
Phillip J. Glenn
Joseph R. Graziano
Karen Elizabeth Green
Donald W. Gribbin
Janice Darlene Griffith
Herbert Jesse Hale
John A. Hamman
Jackie L. Hammer
Frances J. Harackiewicz
Michael F. Heath
Harvey Henson, Jr.
William Herring
Larry Joe Hill
Ken K. Ho
Wen-Chi Hou
Harry Randolph Hughes
Michael L. Jarvis
Robert L. Jones
Brian J. Kearney
Cynthia Kessler-Criswell
Sherri Killion
Jacquelyn King
Mark J. Kittleson
Richard Arthur Kuenneke
Melinda Lagarce
Lenore Langsdorf
Raymond C. Lenzi
Marilyn V. Lingle
Sharon Sue Lipe
Randall J. Lubbert
Sherri M. Lukes
Larry J. Magnotti
Marjorie J. Malkin
Julie Kay McDannel
Claudia J. McIntyre
John S. Mead
Arlyn J. Melcher
Darryl Ray Mestel
Brenda Joyce Morse
Marie Antoinette Moyers
Donald Dean Mullison
Gaila J. Neathery
James John Novelli
Crystal Renee Null
Robert L. Oetjen
Richard A. Palmer
Elbert Tim Penn
Connie Jo Perschbacher
Liming Poppen
Mary Michele Rafferty
Mary Angela Randolph
Peter Rask III
Conrad John Ratajczyk
John G. Reimbold
Anita R. Riedinger
Rodger Riley
Betty Rodgers
Dee Rotolo
Violet P. Russell
Maryam B. Sanjabi
Steven Jay Schmitt
Mark Alan Scott
Gary Kevin Shepherd
Emma Katherine Smith
Tambrala Jo Smith
Diana L. St. Cin
Louise Stearns
Richard W. Steudel
William Charles Stevens
Brenda Jo Sullivan
Rongjia Tao
Kelly Thomas
William P. Thorpe
Mary Judith Tippy
Harold G. Tucker
Virginia H. Turnage
Denise Adair Vance
Dana J. Vinyard
Kendall M. Wachter
Raymond Francis Wacker
Gregory Clinton Walker
Alan James Weston
Carl E. White
Lyle James White
Rhys Howard Williams
Verlie D. Willis
Mona E. Wilson
Monica A. Wilson
Marian L. Woodside
Jane Evelyn Workman
Andrew L. Wydeck
Nillofur K. Zobairi

**Outstanding Teacher Award**

Mary Hinchliff Pelias,
*Associate Professor*,
College of Liberal Arts,
Speech Communication

# Air Force and Army Reserve Officer Training Corps

Listed below are those candidates who, subject to completion of all degree requirements, are being commissioned Second Lieutenants at ceremonies being held.

## Air Force Reserve Officers Training Corps

4:00 P.M., Saturday, May 15, 1999

Jessica L. Buck
Katherine E. Burkhead
Karen L. Cooper
Ryan P. Eastwood
Daniel L. Hatchel
Peter J. Horine
Christopher A. Johnson
Rebecca S. King
Frank J. Klimas
Mathew C. Lowrey
Rex W. Lutz
Patrick M. Merriman
Bryant P. Wade
Matthew T. Waggoner

## Army Reserve Officers Training Corps

7:00 P.M., Saturday, May 15, 1999

Rolf F. Baker
Eric D. Charles
Christopher J. Heck
William C. Heine
Seth W. Kozak
Brian G. Wood

# Academic Regalia

The academic regalia, consisting of cap, gown, and hood, originated about the twelfth century and was worn primarily for warmth. Later, the material of the gown and lining and shape of the hood represented the economic and social as well as the academic status of the wearer.

In 1895, a commission of American educators established an inter-collegiate code for the academic regalia. This code, revised in 1932 and again in 1960, provides a comprehensive system of academic regalia for American colleges and universities. While the code specifies black gowns, foreign universities and a growing number of American universities have gowns of various colors.

There are three types of gowns and hoods—the bachelor's, master's, and doctor's. The bachelor's gown is untrimmed and has a closed front and long pointed sleeves. Women may wear a white collar with the bachelor's gown when no hood is worn. The master's gown is untrimmed, may be worn open or closed, and has extremely long, closed sleeves with an opening at the wrist. The end of the sleeves are square with an arc extending from the wrist opening to the square end. The doctor's gown may be worn open or closed and has round, bell-shaped sleeves. There are wide velvet borders down the front and three velvet bars on each sleeve; the borders and bars may be black or the color of the discipline of the degree.

The hood for each degree has a distinctive form. The bachelor's hood is three feet in length and has a narrow velvet edging with little of the lining exposed. The master's hood is three and one-half feet in length with wider velvet edging and more of the lining exposed. The doctor's hood is four feet in length with the widest velvet edging and full exposure of the lining. Hoods are lined with the color(s) of the college or university conferring the degree. The color of the velvet edging identifies the discipline of the degree.

The black mortarboard cap is standard in the United States, although soft tams are worn at some universities. Tassels are usually black, except when no hood is worn, in which case the color of the tassel represents the field of study. Doctor's caps may have gold tassels. Upon conferral of the degree the tassel is worn on the left of the cap. Caps are considered part of the academic regalia and are customarily removed only during prayer, oath, or pledge, and then by men only.

# Colors of Tassels and Hoods

In the United States the hood is edged with the color of the field of study and lined with the colors of the university conferring the degree. Southern Illinois University Carbondale's hoods are lined in maroon with a white chevron. Tassel and/or velvet hood colors, representing the fields of study, worn by students and faculty in the academic processional are:

Agriculture, *Maize*
Applied Sciences and Arts, *Orange*
Arts, Letters and the Humanities, *White*
Business and Administration, *Drab*
Education, *Light Blue*
Engineering, *Orange*
Fine Arts, *White*
Law, *Purple*
Liberal Arts, *White*
Mass Communication and Media Arts, *Blue*
Music, *Pink*
Philosophy, *Dark Blue*
Public Administration, *Peacock Blue*
Science, *Golden Yellow*
Social Work, *Citron Yellow*

## Commencement Committee 1998–99

Jackie King, *Chair*
Brian Atchison
Danae Delgado
David Rush
Diane Taub
Jan Waggoner
Walker Allen, *Ex-Officio*

Published by the Office of Admissions and Records, Southern Illinois University Carbondale. Printed by Phillips Brothers Printers, Springfield, Illinois. 9905 18 M 5/99

# The SIU Alumni Association

The SIU Alumni Association is a worldwide organization dedicated to promoting Southern Illinois University, its students and alumni. The mission of the SIU Alumni Association is simple: To reveal to the world the excellence of Southern Illinois University at Carbondale. The bond between you and your University lasts a life time, and the success of alumni and the institution can be enhanced when both take part in the relationship.

Founded in 1896, the SIU Alumni Association now serves over 175,000 alumni worldwide by publishing the quarterly magazine, *Southern Alumni*, and sponsoring alumni chapters, reunions, Homecoming and many other activities.

Benefits you can receive with membership:

*Southern Alumni* magazine (quarterly)

Social and career networking opportunities through chapter and metro outreach programs and activities

SIU Alumni Association decal

Enjoy all of the benefits listed below. Services for which members are eligible:

Help in locating SIU Friends

Insurance Benefits at Group Rates Call 1-800-922-1245 for information

Members' Long Distance Advantage Call 1-800-435-6832 for information

SIU VISA Card (no annual fee) Call 1-800-FIRST USA for information

Contact the Alumni Association to receive a membership application, and to tell them your news for consideration in the *Southern Alumni* magazine.

E-Mail: alumni@siu.edu

Addresses:

SIU Alumni Association
Colyer Hall Mailcode 6809
Carbondale, IL 62901-6809
(618) 453-2408

SIU Alumni Association
Student Center
Southern Illinois University
Carbondale, IL 62901-6809

Chicago Office: Phone (630) 574-7774 Ext. 2
SIU Alumni Association
100 Jorie Suite 351
Oak Brook, IL 60521

# SOUTHERN ALMA MATER

CLARKE MORGAN

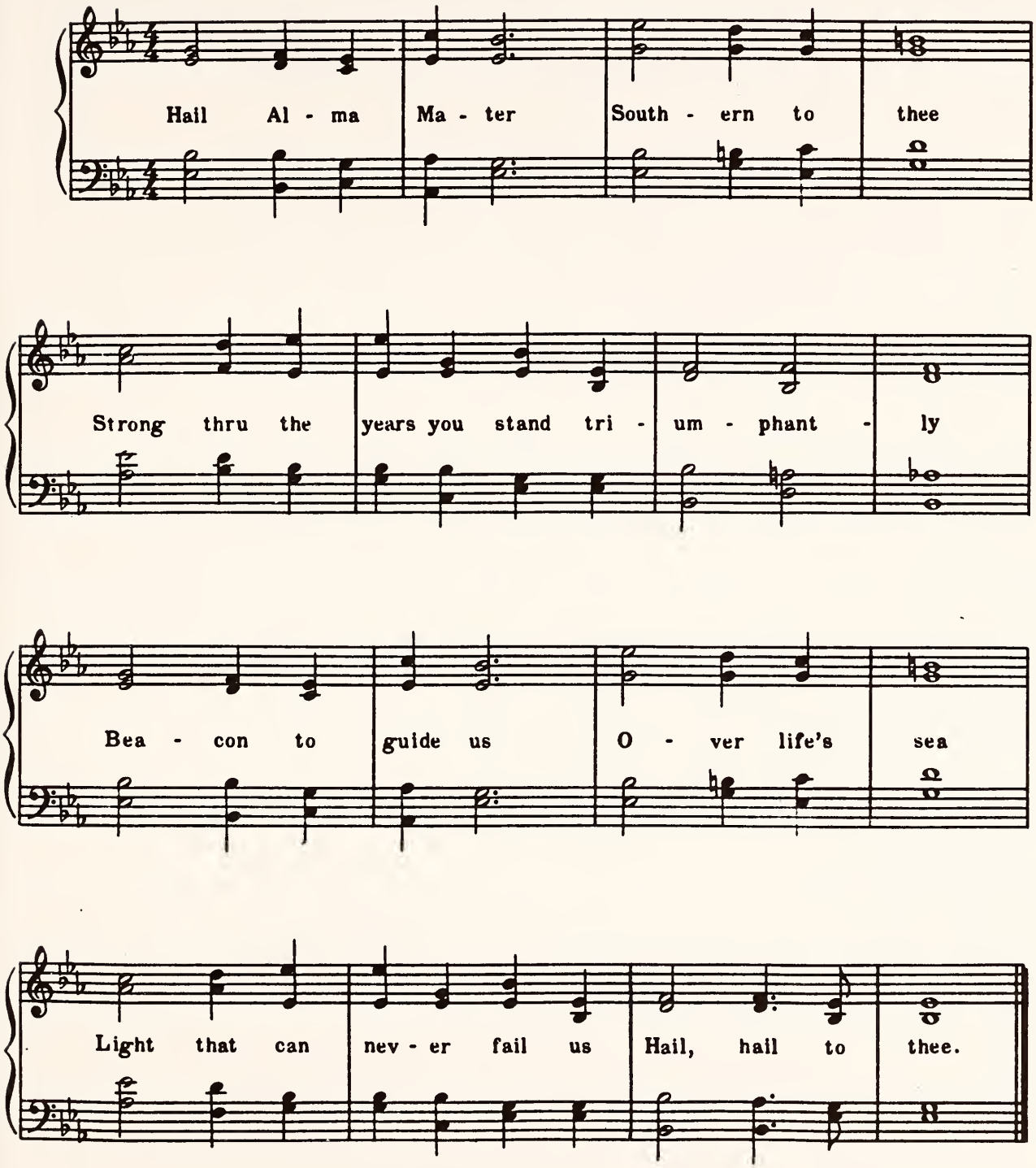


Copyright 1957 by Board of Trustees, Southern Illinois University